

QUOTE

"Plan ahead—it wasn't raining when Noah built the Ark."
—General Features Corp.

The Chelsea Standard

25¢
per copy

ONE HUNDRED-SEVENTEENTH YEAR—No. 24

CHELSEA, MICHIGAN, WEDNESDAY, NOVEMBER 11, 1987

24 Pages This Week



CHELSEA UNITED WAY CAMPAIGN received a \$5,000 donation from BookCrafters, Inc., last week. Making the check presentation is BookCrafters Vice-President Charles Presley. Accepting the money is Lois Emmert a member of the United Way board.



CHRYSLER PROVING GROUNDS gave their annual donation to the Chelsea United Way Campaign on Monday with \$1,400 coming from the Chrysler Corp. and \$3,569.76 from the employee payroll pledge. Accepting the money on behalf of the United Way is campaign co-chair Cathy Kimball, right. Making the presentation is Sharlene Barnhart, personnel manager.

Landfill May Be Closed Over Licensing Dispute

Expressing its frustration over recent dealings with the Department of Natural Resources, Chelsea Village Council voted to close the Werkner Rd. landfill to non-residents if the village is not issued a license by the state before the current cell runs out.

Assistant village manager Lee Fahrner told the council on Tuesday, Nov. 3 that he has been trying to secure a license from the DNR for the new cell since May. The current cell, he said, could be filled in as little as two weeks.

However, Fahrner said he has been informed by the DNR that the new license may not be issued until Dec. 13, the end of the 90-day application review process.

Fahrner said he is trying to set up a meeting with the DNR this week to straighten out the situation. Fahrner also said the DNR has given a verbal OK to begin filling the new cell.

"We were fined \$5,000 by the DNR for something we didn't do," said Village President Jerry Satterthwaite in voting for the closure of the landfill. Satterthwaite was referring to the fact that the village was recently fined for not having its wastewater treatment plant in compliance even though the village tried for several years to obtain a grant for a new plant.

"We want something in writing," Satterthwaite said.

"We don't want to be put in the position of operating without a license."

The vote gave the village administration the power to close the landfill at its discretion.

Fahrner also expressed his displeasure at the fact that the DNR's district geologist has determined that another groundwater monitoring well needs to be dug.

"The groundwater monitoring system was installed in 1984 and at that time they thought it was adequate," said Fahrner, who was the village's consulting engineer on the project before being hired as assistant village manager.

Fahrner also told the council that the DNR has linked the new license with having the inactive cell capped.

(Continued on page four)



RE-ENACTMENT OF THE SCENE at Mt. Suribachi was a grim reminder of years past, portrayed on a float sponsored by the Manchester Men's Club in the Veteran's Day parade, Sunday, Nov. 8. Units from many veterans' organizations, in addition to Manchester scout groups, marched or participated in motorized units in the parade. The Manchester American Legion Post hosted a gathering for all parade participants, following the event.

Catherine McAuley Plans New Chelsea Out-Patient Facility

Catherine McAuley Health Center is planning to build an out-patient health care facility in Chelsea.

The center has taken an option on eight acres of land in the village, said Bill Brauker, assistant director of community relations for Catherine McAuley.

The land involved is the Schneider estate on M-52 opposite Chelsea Family Practice Center. That land was discussed this summer as the site of a future office complex. One of the owners, Peter Flintoft, went as far as drafting an ordinance for a planned office district and presenting it to the village planning commission for con-

sideration. However, his application to have the zoning changed was abruptly withdrawn.

"Catherine McAuley Health Center has always had great support from the Chelsea area and a good relationship with Chelsea hospital," Brauker read from a statement.

"We have been working to continue that support through a variety of options. We have exercised an option on an eight-acre parcel of land across from Chelsea Community Hospital as a potential site for an out-patient health care facility. This is all in a very preliminary stage. No final decisions have been made. We are conti-

nuing to discuss with the Chelsea hospital Board of Directors other ways to strengthen our relationship with Chelsea hospital."

Brauker said the facility could be similar to the McAuley-McPherson Health Building in Brighton, which contains physicians' offices, x-ray facilities, a pharmacy and other services.

Brauker did not speculate on what services might be included or how big the facility might be.

Catherine McAuley operates similar out-patient facilities in Canton, Plymouth and on Maple Rd. in Ann Arbor.

Belser Estates Plat Given Initial Approval

The plat for Belser Estates, the 75-unit subdivision planned for the eastern edge of the village, was given preliminary approval by the Chelsea Village Council at their regular meeting Tuesday, Nov. 3.

Council also voted against the planning commission's recommendation to allow roll curbs instead of barrier curbs, which are standard in the village.

An initial motion by trustee Joe Merkel to allow the roll curbs was voted down, 4-3, with trustees Richard Steele, Dennis Hall and Gary Bentley, and village president Jerry Satterthwaite voting no. Merkel was supported by trustees Phil Boham and Stephanie Kanten. A second motion to require barrier curbs passed by the same margin.

Roll curbs, proposed by Belser, would allow a homeowner to build a driveway without making a \$500-\$700 curb cut because they do not have a barrier. In addition to the cost to the homeowner, Belser argued that the curbs would be aesthetically more pleasing and would "be something new and different for the Village of Chelsea."

Assistant village manager Lee Fahrner argued that the roll curbs would make street repairs far most costly in the long run because the streets cannot be capped easily. Satterthwaite said he was concerned about safety, especially in winter, when a vehicle in more likely to slide off a road. He also said he didn't think the cost of a curb cut was likely to present a hardship to someone who could afford to build a home in the development. Homes are expected to range between from \$110,000 to \$160,000.

Belser said the cost of installing a barrier curb is about the same as a roll curb.

Council supported a recommendation by the village administration and the planning commission to have "stub streets," or future access streets to developments on adjacent property, run to the property line. However, the streets would not be paved and curb would run across them. The stub streets would be finished if adjacent property is developed.

In a related action, council voted to zone the Belser property RS-1. That would allow for single family homes

with garage apartments or other rental property on the premises.

Most of the Belser property, previously zoned for agricultural use, was annexed into the village this summer.

Belser Estates has begun constructing a model home on the southwest corner of its property on Freer Rd. near Mayer Dr. The 2,000-square-foot home will be one story and brick, according to Belser.

Mayer Dr. will eventually be extended across Freer Rd. to create the primary access road into Belser Estates, Belser said. However, it will not be called Mayer Dr., he said.

With the initial approval of the plat, Belser can legally begin to market lots in the development.

Belser told council he will probably not be able to start site development until next spring. In addition to completing all the engineering work, the state highway department has to give approval for road work to begin and the drain commissioner's office has to sign the final site plans. However, the drain commissioner and his assistant both recently resigned and as of press time no one had been appointed to replace them.



FALL CORN CROP is way down due to the drier than normal summer. Yields are running about 60 percent of normal on average, but in some places yield is about 20 percent of normal.

Dry Summer Weather Cuts Corn Crop Yields

Hot and dry weather last summer has taken its toll on this fall's corn crop in the Chelsea area.

In some cases, according to Washtenaw County Extension Agent Bill Ames, yields are down to less than 20 bushels per acre. He said most farmers break even with a yield of 80-90 bushels per acre. Last year's crop produced from 120 to 140 bushels per acre, Ames said.

Jerry Heydlauff, manager of Honegger's Inc., a local grain elevator, said he's seeing average yields of 60-75 bushels per acre and says most of the corn is of high quality.

"Yields seem to be about 60 percent of normal," Heydlauff said. He said price is running about the same as last year, or about \$1.50 to \$1.60 per bushel.

"The ears are smaller and a lot of stalks are barren," Heydlauff said. "We don't have the long lines of trucks this year."

Ames said that, generally speaking, corn closer to Manchester was harder hit by the dry weather than corn closer to Stockbridge. However, he said there are pockets near Stockbridge where the corn probably wasn't even worth harvesting. He said that corn in Jackson county is in even worse shape than Washtenaw county.

"I've seen quite a little bit of stalk rot," Ames said.

"I've seen a lot of corn going down."

Stalk rot leaves a lot of mold and fungus on the plants, Ames said.

In addition, Ames said, some farmers have been particularly hard hit by hungry deer. A lot of the crop was eaten before it had a chance to mature. And now the dry corn is particularly attractive to them.

Chelsea-area farmer Harold Trinkle, who planted about 500 acres, said that his crop was better than expected, producing about 80-95 bushels per acre.

Established 1871 **The Chelsea Standard** Telephone (313) 475-1371

300 N. Main St., Chelsea, Mich. 48118

Walter P. Leonard and Helen May Leonard, Publishers and Editors
Brian Hamilton, Assistant Editor
H. K. Leonard, General Manager



Published every Wednesday at 300 N. Main Street, Chelsea, Mich. 48118, and second class postage paid at Chelsea, Mich. under the Act of March 3, 1879. Postmaster: Send address changes to The Chelsea Standard, 300 N. Main St., Chelsea, Mich. 48118.

USPS No. 101-720

In Michigan: One year in advance \$10.00 Six months \$6.50 Single copies mailed \$.50
Outside Michigan: One year in advance \$12.50 Six months \$8.00 Single copies mailed \$.75

Subscription Rates (Payable in Advance)



National Advertising Representative
MICHIGAN NEWSPAPERS, INC.
827 N. Washington Ave.
Lansing, Mich. 48906

JUST REMINISCING

Items taken from the files of The Chelsea Standard

4 Years Ago . . .

Wednesday, Nov. 9, 1983—

The Ann Arbor landscape architecture firm of Johnson, Johnson & Roy, was invited to submit a proposal for "revitalizing" Chelsea's downtown business area at a breakfast meeting hosted by the Ann Arbor Trust Co. and attended by 31 local business operators, property owners, government officials and newsmen.

Pumpkins disguised as all sorts of fairy tale creatures showed up at Chelsea Community Hospital at the third annual pumpkin contest. House-keeping won first place for "Snow White and the Seven Dwarfs."

Manchester American Legion's contribution to the annual Veterans Day parade this year in Dexter was a reproduction of the famous Iwo Jima flag raising in World War II.

14 Years Ago . . .

Thursday, Nov. 8, 1973—

Chelsea businesswoman Miss Helen E. Vogel, 215 Congdon St., died suddenly Nov. 2, at St. Joseph Mercy Hospital in Ann Arbor at the age of 73. Born in Chelsea in 1900, she was the daughter of Edward and Margaret Gates Vogel. Miss Vogel graduated from CHS and Vassar College. She owned and operated Vogel's Department Store from 1933 until her death.

Chelsea's cross country team captured the SEC league title—John Storey, Bill Rademacher, Dave Frame, Doug Schrottenboer, Jim Storey, Dave Lauson, Morris Johnson, Phil Frame, Matt Heydlauff, Mark Heydlauff, Jeff Sprague, Mark Kern, Rick Haller, and coach Pat Clarke.

George E. Haist, 1120 Haist Rd., died Nov. 4 in Chelsea Community Hospital at the age of 95. Born in 1878 in Lima township, he was the son of Jacob and Mary Wacker Haist. He married Martha Eschelbach, who preceded him in death on Nov. 26, 1930. He was a farmer, specializing in raising sheep (Blacktop Delaine-Merino) and sending them to various places all over the world.

Give a Gift Subscription
To The Chelsea Standard

WEATHER

For the Record . . .

	Max.	Min.	Precip.
Wednesday, Nov. 4	68	57	0.00
Thursday, Nov. 5	47	40	0.00
Friday, Nov. 6	48	29	0.00
Saturday, Nov. 7	56	35	0.00
Sunday, Nov. 8	59	42	0.06
Monday, Nov. 9	41	32	0.00
Tuesday, Nov. 10	44	30	0.00

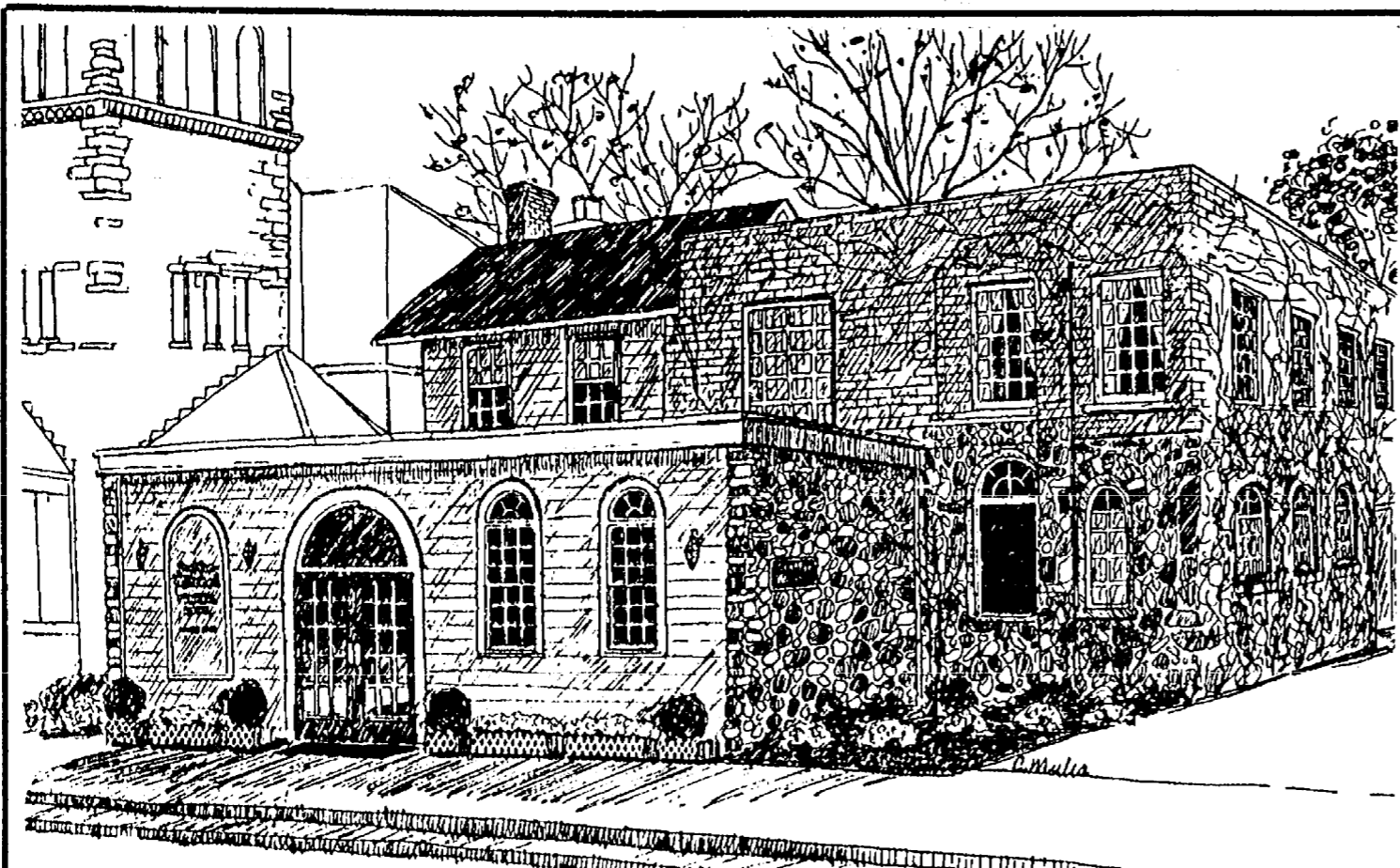

Staffan-Mitchell Funeral Home

124 Park Street, Chelsea, Michigan

1-313-475-1444

Pre-Arranged
Funeral AccountsMonuments, Markers
Cemetery LetteringCremation
Services

Serving Chelsea Since 1853

Member by Invitation, National Selected Morticians



MICHIGAN MIRROR

By Warren M. Hoyt, Secretary, Michigan Press Association

Governor Orders Partial Hiring Freeze

Expressing concern about the economy over the next two years, Governor James J. Blanchard recently ordered an indefinite partial hiring freeze for all departments except Corrections and State Police.

The move would save an estimated \$18 million this year (\$70 million in 1988-89) and is in addition to the \$131 million in vetoes and \$40 million in administrative reductions he ordered in July and the \$80 million in extra insurance taxes he is now recommending as a budget cushion.

"It's a good way to make sure the '88 budget is balanced and the '89 budget, which will be tight, will be balanced no matter what the economy will do," Blanchard told reporters. He said the recent stock market "crash" has not yet directly affected the budget, but underscores the need to limit spending and keep the budget balanced.

The governor said he has not concluded that an additional executive order cutting budgets already approved will be needed, but said the freeze is a prelude to a very tight budget next year, which includes some additional federal cuts and reduced federal matching percentages in welfare programs.

The Department of Management and Budget has readied an \$18 million executive order to help implement the \$40 million in administrative reductions announced in July. The rest is to be ordered unilaterally, although officials said those cuts could also be included in the order.

The governor said he had decided several weeks ago to pose the freeze to deal with a "long-standing problem" and announced the action after meeting with department directors. He said revenues, although meeting current projections, are not growing as fast as expenditures, and the cuts are especially needed to protect the 1988-89 budget.

The official administration projections still include a \$23 million surplus in the current year without the new restrictions, although the Senate Fiscal Agency had estimated an \$85 million deficit.

Although corrections is exempt because of staff required for new prisons that will be opened, and State Police are exempt because of 120 troopers required to be hired with money raised under a \$5 surcharge on traffic tickets, Blanchard said cuts will have to be made in other areas. "The goal is fewer employees," he said, adding layoffs would not be necessary.

Aides said the freeze during the 1987-88 and 1988-89 years should reduce the number of employees by 1,800-2,000. Current civil service employment is 62,841.

Management and Budget Director Shelby Solomon said the policy is designed to give departments flexibility, permitting one replacement for every three persons who leave and allowing other hires with approval of the DMB.

Senate Majority Leader John Engler (R-Mt. Pleasant) supported the freeze, but said he hopes it will also be tied to freezes on taxes, regulations and contractual services. "Perhaps if we save enough money with freezes, it will keep the governor from devising more and more new schemes to raise taxes," he said.

House Speaker Gary Owen

(D-Ypsilanti) said he believes the governor is recognizing the volatility of the budget and "is being as conservative as possible" in announcing the freeze.

But House Appropriations Chair Dominic Jacobetti (D-Negaunee) said the anticipated savings of \$18 million "is just a drop in the bucket" in relation to the \$6.5 billion state budget. If the governor can make the plan work, Jacobetti said he has no objections, but stressed it is important that services still be provided.

Senate Appropriations Chair Harry Gast (R-St. Joseph) said the action is "a good first step" with an executive order looming on the horizon. He said anticipated budget problems include additional appropriations for both corrections and social services.

Neither the administration nor the Senate Fiscal Agency had department-by-department projections on the impact of the freeze, although the larger cuts would obviously occur in the big departments such as social services.

Uncle Lew from Lima Says:

DEAR MISTER EDITOR:

Folks feel strong about land, but the fellers reminded themselves Saturday night at the country store that few of em feel the same way. About the only agreement to come out of their discussion of land was that the Good Lord ain't making no more of it.

Zeke Grubb got the item on the agenda by noting that railroads all over the country are cutting back on track and giving up right to land under railroads they quit using. There's a lesson fer us all, Zeke said, in what happens to abandoned roadbeds. This feller says the land goes back to airs and assigns of whoever the Government give the railroad the right to take it from. The next feller feels just as strong that arguing over land ownership makes as much sense as fleas fussing about who owns the dog they live on.

Between private ownership and universal ownership, Zeke declared, is a range of views mighty hard to cover with policy, so we cook up zoning as the next best thing. Where Government has claims on land railroads give up, he said, it is turning rails into trails. The thinking must be to let people git out and do some walking and thinking. Maybe they will come to a new understanding on who owns this old world anyway, was Zeke's words.

Ed Doolittle, fer one, wasn't buying any. He stood foursquare fer private ownership. He said ever case of land being took over by Government is another case of Americans forfeiting rights they won more than 200 years ago. When private land becomes public land the public loses because upkeep goes up at public expense, was Ed's words. And this is true fer national forests, national parks, national anything.

Practical speaking, Clem Webster allowed, it's gitting to the place where turning land over to the Government is the only way to keep from turning it into shopping centers and parking lots. Developers come by waving big bucks and sudden the city lights look brighter to us country folks, Clem said. We can only hope Americans git to us before foreigners, he went on, because he sees ever year where the deed to another big chunk of America is somewhere overseas.

The sad truth is, Clem declared, we ain't never set no records fer foresight. How long is it going to be, he ask, until we need all them railroads we're plowing up so we can git back to economic transportation. How long before this land we're turning into public "scenic easements" is going to be needed to grow food?

Right now, Clem said, the oil glut has made diesel cars such a drug on the American market till one foreign maker is giving \$4,000 bonuses to owners that will trade diesels in on new gasoline models. The company said diesels still are selling good in Europe, where fuel is three times what it is here. His guess is, Clem said, all them traded-in diesels made in Europe will head back home where they're appreciated and we'll keep barreling along until the next oil crunch when we'll wish we had em back.

Personal, from what I could figger, the fellers were agreed that we Americans still are holding true to our character. We're allus learning all there is to know about fighting the last war, but our memory is the world's worst.

Yours truly,
Uncle Lew.

BOYCE CHIROPRACTIC

- Multiple Adjusting Techniques
- Nutrition • Diet • Fasting

LOOKING FOR HIGH PERFORMANCE HEALTH?

CALL US

Baker Rd./Ann Arbor St.
(across from Dexter library)
Dexter

Ph. 426-4140

Order Now for the Holidays!

CUSTOM DRAPERY SALE **20% OFF ON FABRIC AND BLINDS**

SELECT ANY FABRIC IN STOCK OR SPECIAL ORDER
FREE ESTIMATES, COMPLETE INSTALLATION

We Bring the Samples to Your Home

CALL 475-7707

KENNEDY-BELL
VOGEL
DRAPERIES
AND BATH SHOP



Mon.-Fri. 9:30-5:30
Saturday 10:00-4:00
517-782-0329

"A Name Synonymous with
Quality Since 1926"

105 W. Michigan Ave.
Downtown Jackson Showroom

University Of Michigan Medical Center Announces Another Medical Breakthrough In Plastic.

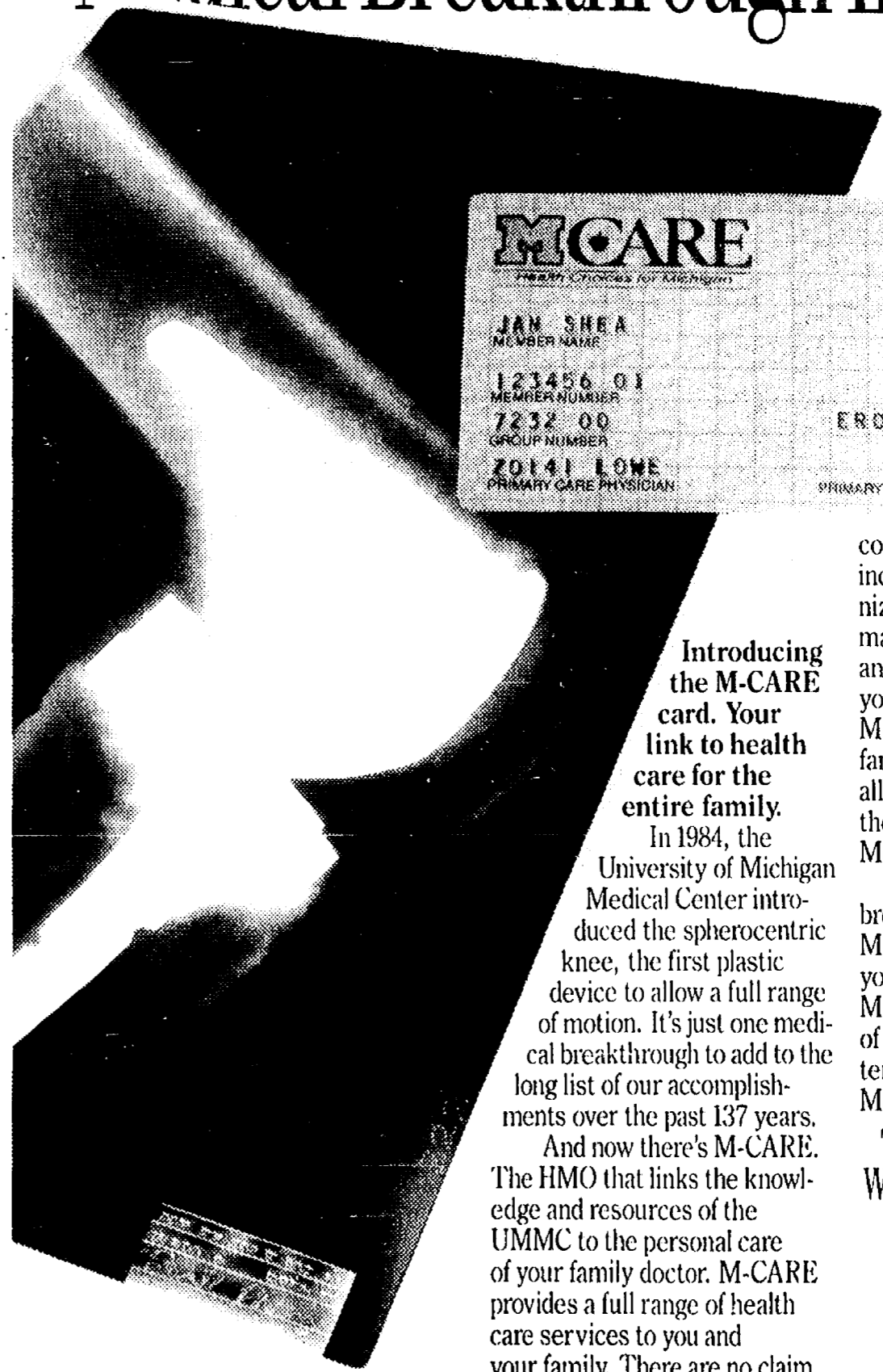

forms to fill out, no deductibles to worry over, just one of the finest health care plans available.

From routine check-ups to any medical emergency anywhere in the world, M-CARE covers a full range of

complete health care services, including pediatric care, immunizations and injections, maternity care, hospitalization, and preventive health care for your entire family. And with M-CARE's HMO, you and your family doctor have access to all the skills and technology of the University of Michigan Medical Center.

Make your own medical breakthrough. Sign up for your M-CARE card today and give your family the benefits of M-CARE. The HMO from one of the world's great medical centers. The University of Michigan Medical Center.

The HMO From One Of The World's Great Medical Centers.

M-CARE
The HMO Choice

Introducing the M-CARE card. Your link to health care for the entire family.

In 1984, the University of Michigan Medical Center introduced the spherocentric knee, the first plastic device to allow a full range of motion. It's just one medical breakthrough to add to the long list of our accomplishments over the past 137 years.

And now there's M-CARE. The HMO that links the knowledge and resources of the UMMC to the personal care of your family doctor. M-CARE provides a full range of health care services to you and your family. There are no claim

Eastern Star Chapter Installs New Officers

New officers of Olive Chapter No. 108, OES, were installed Saturday evening, Oct. 24, at the Masonic Temple.

Conducting the installation were Barbara Wing, past matron, installing officer; Donald Hughes, past matron, installing marshal; Betty Emerson, past matron, installing chaplain; Ernestine Manchester, past grand organist, installing organist; Roger Morrison, past patron, and past grand soloist, installing soloist.

Virginia Morgan was installed as worthy matron and James Tift as worthy patron.

Alice Tift was installed as associate matron and Carl Heldt as associate patron.

Other officers installed were Kathleen Arnett, secretary; Katherine Eisele, treasurer; Marilyn Stoner, conductress; Katherine Doerr, associate conductress; Charles Stoner, chaplain; Leslie Doerr, marshal; Ken LeHeup, organist; Virginia Barkley, warder; and Clarence Pendley, sentinel.

Star points installed were Doriene Cozzens, Adah; Sally Heldt, Esther; Katrina Arnett, Martha; and Helen Harris, Electra.

Auxiliary officer installed was Walter Cozzens, American Flag bearer.

Following the installation a social hour was held and refreshments were served in the dining room.



SPAULDING FOR CHILDREN BENEFIT: Marilyn Chasteen, left, Spaulding's development director, Judy McKenzie, Spaulding executive director, Mike Lucci, Bob Daniels, Spaulding board member, and May Niehoff, Spaulding board president, gathered for a celebration

photo following the program. During the black tie dinner dance and program Oct. 30 at the Omni International Hotel in Detroit, Mike Lucci and Burger King franchisees of Metropolitan Detroit presented the Spaulding agency with \$100,000 in their first annual fund-raiser.

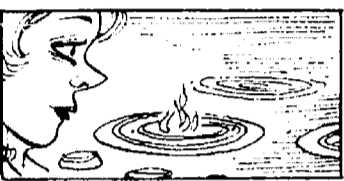

If a gas range flame isn't blue it isn't efficient. To save energy it should be repaired.



BOB DANIELS presented an award to Mike Lucci for his 17 years of fund-raising to benefit Spaulding for Children at a black tie dinner dance, held Oct. 30 in Detroit. Bob has been a Spaulding board member for almost 20 years.

Breathers Club To Meet Saturday

Dr. Martin Gleespen will present the subject, "Cardio-pulmonary Rehabilitation," to members of the Chelsea Breathers Club on Saturday, Nov. 21 from 11 a.m. to 1 p.m. This free program will be held in Dining Room A of Chelsea Community Hospital, 775 S. Main, Chelsea.

The Breathers Club is an educational and social club for patients suffering from emphysema, asthma, chronic bronchitis and other chronic lung diseases. This group-support program welcomes family members and health-care professionals, and is made possible by Christmas Seal sales and the generosity of many volunteers.

Please contact the American Lung Association of Michigan at (313) 995-1030 for further information.

Breast-Feeding Options Considered

"It's Never Too Early To Think About Breast-Feeding," a program for prospective mothers and their families, will be offered at 7:30 p.m. Wednesday, Nov. 18, in the Education Center at Catherine McAuley Health Center, Ann Arbor.

There is a \$10 fee per family. The course is co-sponsored by Catherine McAuley Health Center's Department of Maternal/Child Health and Office of Health Promotion. For more information, call 572-3673.

Standard Classified Ads get quick results!

From the people making crystal a legend.

SWAROVSKI®



The symbol of hospitality is the ideal accent for any table. Cut from 32% full lead Swarovski crystal, both small and large pineapples are topped with shining fronds.

Exclusively yours from the Swarovski "Silver Crystal" Collection.



WINANS JEWELRY

EAR PIERCING FREE
WINANS JEWELRY

WIN A FREE SLEIGH

Filled with \$500 worth of Hallmark products at our Dexter store—Dexter Card & Office Supply. When you're in the Dexter Area stop by and sign up. Dexter Store OPEN HOUSE is Nov. 21-22.

MADE-TO-ORDER

RUBBER STAMPS

Poster Board & Stencils

TYPEWRITER REPAIR SERVICE

COPYING SERVICE

Chelsea Office Supply

118 S. Main
Mon.-Fri. 9:30-5:30

Ph. 475-3539 or 475-3542
Sat. 9:30-4:00

43 Shopping Days until Christmas

CHRISTMAS has arrived at

THE ARBOR NOOK

with

- Tree Trimmings
- Cards • Dolls
- Stocking Stuffers
- Scarfs • Sweat Shirts
- Dressy Jogging Suits

Many unique gifts

Chelsea Community Hospital Gift Shop

Mon.-Fri. 9 a.m.-7:30 p.m.
Sat.-Sun. 1-4 p.m.

Same-Day Photo Processing

FREEDOM OF EXPRESSION

Have Your Hair Permed/Highlighted For the Holidays. NOW!

COUPON NECESSARY

\$5.00 OFF our regular perm and highlighting prices
Through November 30, 1987

With This Coupon

You Deserve To Look Spectacular This Holiday Season!

Gemini
107 W. Middle St., Chelsea
475-7006

Expanding Evening Hours for the Holidays
Mon.-Thurs. 8 a.m. to 9 p.m.
Fri. 8 a.m. to 6 p.m.
Sat. 8 a.m. to 3:30

Hospital Auxiliary Preparing for Nov. 13 Christmas Bazaar

Chelsea Community Hospital Auxiliary is holding its annual Christmas Bazaar on Friday, Nov. 13 from 9:30 a.m. to 3:30 p.m. in the hospital dining room corridor.

Members have been busy preparing the following items for sale: pies, breads, rolls, coffee cakes, cookies, candies, brownies, bars, caramel corn, party mix, craft items, and Christmas decorations. Also for sale will be nuts, popcorn, trail mix, and cookbooks.

Along with the bazaar the auxiliary is selling tickets for a hand-made quilt made by members of the auxiliary which will be awarded along with a hand-crocheted collar, a gift from the Arbor Nook Gift Shop, and package nuts.



FOOD DRIVE for Faith-In-Action is being conducted by students at Beach Middle school. Seventh and eighth graders collected food as the admission price to their Halloween dance on Oct. 30. Sixth grade block classes are holding a competition to see which class can donate the most food, although each child has a limit he or she can

give. Student council organized the drive. Student council representatives, in the front row, from left, are John Heller, Charity Allen, Jenny Bobo, Lindsay Johnson, Erik Brown and Nona Giebel. In the back row are student council advisor Jean Mann, Dr. Jerrold Beaumont, director of Faith-In-Action, and Beach principal Darcy Stielstra.

Landfill

(Continued from page one)

"I think what they're doing is illegal," Fahrner said.

"The new cell is governed by a different act than the old one."

If the landfill is closed, trash from outside the village will have to be taken somewhere else. The closest landfill is in Ann Arbor, which is having problems of its own.

10% Discount With This Ad London Carpet Care

Carpet & Upholstery Steam Cleaning
Insured • Free Estimates

Dave London 18879 West Austin Road
313-428-9618 day or evening Manchester, MI 48158

You've never looked so good

as you do Now!

Action III Hair Care

105 W. Middle — 475-7227
NEXUS M 2-7, T-W-Th 8-7, Fri 8-6, Sat. 8-1

Education Programs Offered at Chelsea Community Hospital

Chelsea Community Hospital will be offering an education program on Tuesday, Nov. 24. "Smokeless System" is a total lifestyle approach to smoking cessation that consists of behavior modification, stress management, cognitive coping skills and eating management. A free introductory session will be held Tuesday, Nov. 24, from 7 to 8 p.m. at Chelsea Community Hospital. Classes will be held Monday through Thursday, Nov. 30-Dec. 3 from 7 to 8 p.m. Maintenance sessions will be held Tuesdays, Dec. 8 and Dec. 15 from 7 to 8 p.m. Registration is required by calling 313-475-1311, Education Department.

Ongoing programs are also being offered by Chelsea Community Hospital. The Cardio Pulmonary service offers an educational presentation and a supportive atmosphere for sharing for all interested individuals who have chronic respiratory problems. Breathers Club is held the third Saturday of every month from 11 a.m. to 1 p.m. at Chelsea Community Hospital.

"Cardiac Rehabilitation - Outpatient" is designed to provide rehabilitation for people who are recovering from a heart attack or heart surgery. Classes are scheduled individually and are held Monday-Wednesday-Friday at Chelsea Community Hospital. (For registration or referral information call Cindy Cope at 313-475-1311, ext. 3398).

"Speech and Language Therapy for Children-Outpatient Program" offers comprehensive, individualized evaluations and therapy programs for youngsters with delayed speech or language development. Therapy programs are scheduled individually at Chelsea Community Hospital. (For more information, call 313-475-1311, ext. 3962).

"Substance Abuse Lecture Series" is open to the public to provide awareness and education regarding various aspects of alcoholism and other chemical dependence abuse. Lectures are held every Thursday at 7:15 p.m. in the Chelsea Community Hospital Dining Room.

"Outpatient Diabetes Education" is an opportunity for people who are newly diagnosed with diabetes mellitus or who have had diabetes over a longer period of time to have their unique needs addressed. Sessions are individually scheduled at Chelsea Community Hospital.

Please call 475-1311, extension 3935 for further information regarding fees

and registration for these classes or for information about other health education classes.

SENIOR MENU & ACTIVITIES

Weeks of Nov. 11-18
Wednesday, Nov. 11—
Veterans Day. Senior Center is closed.

Thursday, Nov. 12—

9:30 a.m.—Cards.
LUNCH—Spaghetti with meat sauce, Italian green beans, bread sticks, apple, cheese, milk.

1:00 p.m.—Needlework.
1:00 p.m.—Kitchen Band.
2:00 p.m.—Walking.

Friday, Nov. 13—

9:30 a.m.—Cards and needlework.
10:30 a.m.—Progressive euchre tournament.

LUNCH—Roast beef, gravy, mashed potatoes, beet-onion salad, bread and butter, fruit cocktail, milk.

Monday, Nov. 16—

9:30 a.m.—Cards and needlework.
9:30 a.m.—Bingo.
LUNCH—Pork cutlets, gravy, mixed vegetables, whole wheat bread and butter, strawberry shortcake, milk.

Tuesday, Nov. 17—

9:30 a.m.—Cards and needlework.
9:30 a.m.—Crafts. Painted wooden doll, Christmas ornaments.
LUNCH—Meatloaf, Spanish sauce, lima beans, spicy cherry Jell-O salad, fruit juice cookie, bread and butter, milk.

1:00 p.m.—Euchre.
4:30 p.m.—Bus leaves for "Santa's Circus on Ice" show at Willow Run.
6:00 p.m.—"Santa's Circus" show at Willow Run.

Wednesday, Nov. 18—

9:00 a.m.—4:00 p.m.—Glaucoma screening by appointment at Dr. Huey's office. No charge.
9:30 a.m.—Cards and needlework.
10:00 a.m.—Ceramics.

LUNCH—Chicken a la king, corn bread squares, peas, carrot-raisin salad, tropical fruit cocktail, milk.
1:00 p.m.—Fitness.
1:00 p.m.—Bowling.

Reservations now being taken for Thanksgiving dinner, Friday, Nov. 20—
Call Senior Center 1-4 p.m., 475-9242.

GRASS LAKE LIONESS 8th ANNUAL CRAFT SHOW

Toys - Woodcraft - Ceramics - Needlecraft
Doll Clothes - Christmas Decorations

SATURDAY, NOV. 14

9 a.m. to 6 p.m.

at

Grass Lake Lions Club

715 S. Union St., Grass Lake

FREE ADMISSION — DOOR PRIZES

Come, do your Holiday Shopping!

Tell Them You Read It
in The Standard!

ST. MARY'S ALTAR SOCIETY CRAFT & BAKE SALE SATURDAY, NOVEMBER 14

9:00 a.m. to 3:00 p.m.

at **ST. MARY'S SCHOOL GYM**

Corner of W. Summit & Congdon, Chelsea

Tickets Available for

- DOLL & CRADLE WITH DOLL
- BASKET OF GROCERIES

Chelsea Community Hospital Auxiliary

AUTUMN BAZAAR

**FRIDAY
Nov.
13th**

9:30 a.m.
to
3:30 p.m.

**Hospital
Cafeteria**



- Baked Goods
- Nuts
- Crafts
- Needlework

Tickets . . . \$1 ea./5 for \$6

CARPET REMNANTS

**40% TO 50%
OFF**

Name brands from
Dalton, Ga. For Dorms,
Homes, Offices, Apartments

**Carpet Installation
Tools & Supplies**

OPEN Tues.-Sat. 8 a.m.-6 p.m.
Fri. 8 a.m.-8 p.m. Closed Sun. & Mon.

THE REMNANT ROOM

6885 Jackson Rd. 668-7030

1 1/2 miles west of Zeeb Rd.

Holiday BAZAAR AUCTION THURS. NOV. 12 7:30

**CHELSEA FAIR
SERVICE CENTER**

**THE HOMEMAKERS
CLUB**

PROCEEDS TO:
CHELSEA DEPOT
AND
FAITH IN ACTION

• Crafts • Baked Goods • White Elephants • Merchant Gifts • Crafts • Baked Goods •

We're
Well-stocked & prepared
to help you get ready for

The Holidays

Lay-Away • VISA • MASTER CARD

A small down-payment will hold your selection
(all December 15th!)

- Dresses* • Blouses • Skirts* • Sweaters
- Lingerie • Fleecwear • Accessories
- *larger sizes available
- Men's Shirts • Jeans • Underwear
- Children's Clothing

SHIRT TALE SHOP

Ph. 426-2352

8063 Main St., Dexter

Hours: Mon.-Fri., 9-6; Sat., 9-5

annual Bazaar and Holiday Dinner

St. James Episcopal Church
7219 Broad St. Dexter

Saturday, November 14

Bazaar
10am-through dinner

Dinner - 3 seatings
5, 6, and 7pm.

call 426-8247
for tickets and information

Police Make 330 Runs In October

Chelsea Police Department made 330 radio runs in October, 43 fewer than in September, according to the monthly report submitted by Chief Lenard McDougall to the village council.

Suspicious persons (31), suspicious incidents (18), suspicious vehicles (17) and civil disturbances led the list of general complaints.

Heading the list of felony complaints were larceny from a vehicle (6), prison escapes (3), and felonious assaults (3).

Larceny under \$100 (5), malicious destruction of property (5) and bounced checks under \$50 topped the list of misdemeanor complaints.

Five felony arrests were made for the month for a prison escape, assault, aggravated assault, possession of a stolen vehicle, and fraudulent purchase of a controlled substance.

There were eight misdemeanor arrests.

The department reported four runs outside the village totaling 55 minutes.

Proceeds for the month included \$335 from parking violations and \$879.43 from parking meters and fines.

Thief Takes \$500, Radar Detector

A Gregory woman told Chelsea police that someone stole \$500, a radar detector, and a wallet and purse from her car while it was parked in front of an East St. residence on Monday, Nov. 2.

The woman, who claimed she locked the car's doors, said the doors were unlocked when she discovered the theft. She said the money was taken from a plastic container inside her glove box, which was also locked. She said the thief apparently also tampered with the car's battery because the display from the digital clock was flashing.

Wheel Covers Taken From Car

Two wire wheel covers were stolen from a car parked at Chelsea High school on Friday, Oct. 30, Chelsea police reported.

The car belonged to a high school teacher.

Value of the wheel covers was estimated at \$50-\$60 each.



MEMBERS OF THE CHELSEA HOSPITAL Auxiliary were busy making items to sell at their yearly Holiday Bazaar when photographed on Nov. 4, in the volunteer room of the hospital. Items they were working on included miniature artificial Christmas trees, stenciled tea towels, and cones for starting fires to be sold in decorated baskets. The sale will be held Friday, Nov. 13 from 9 a.m. to 3 p.m. in the hospital dining room lobby area. Crafts

and baked goods will be for sale and as well as raffle tickets for crocheted collars, a gift certificate at Arbor Nook (the hospital's gift shop), and a home-made quilt now on display at Barbara's Needlework. Shown working on the bazaar items are Ann Lee, Sue Seiber, June Wilson, Pat Whitesall, Nettie Severn, Shirley Nickerson, and Mary Doan.



NOVICE DEBATE TEAM at Chelsea High school made a fine showing last Saturday, Nov. 7 at a 12-team tournament at Plymouth High school. Three individual awards went to Anna Flintoft (10th), Jason Overdorf (7th) and Mindy Ryan (3rd). In addition, the team of Overdorf and Bill Coelius (affirmative) and Ryan and

Eric Frisinger (negative) took a second place over-all. The resolution being debated was: "The United States should establish a policy to increase political stability in Latin America." In the front row, from left, are Mindy Ryan and Bill Coelius. In the back row, from left, are Eric Frisinger, Anna Flintoft and Jason Overdorf.

WANTED Clean, used furniture • ANTIQUES & HOUSEHOLD

To sell on consignment in Ann Arbor's most unique resale shop. Save yourself time and guess work... give us a call and we will help you price your items fairly.

FURNITURE UNLIMITED & VARIETY

4395 Jackson Rd. (Parkland Center)

Ph. 994-3355

Open 7 days. Mon.-Sat. 10-6, Sun. 12-5.

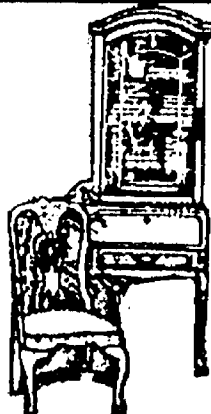

Subscribe to The Chelsea Standard!

VETERAN'S DAY

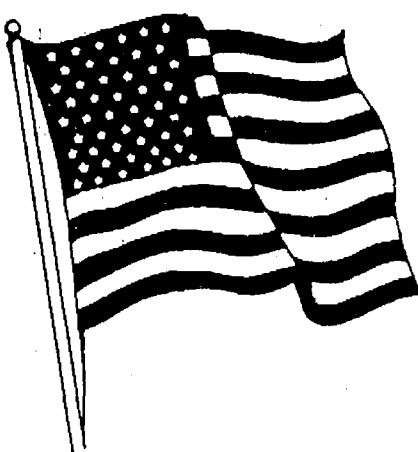

To the valiant servicepersons who have protected—and who do protect—the liberty of the land we love, we pause to offer a prideful salute on Veterans Day. Their courage, devotion and sacrifice have earned our earnest respect, our highest admiration and our heartfelt gratitude. Their deeds will live forever in the pages of history. We mutually pledge our unwavering support for the principles of freedom, so bravely upheld by our honored veterans. Long may that freedom endure!

COLE-BURGHARDT FUNERAL CHAPEL

Your Chelsea Funeral Home with the "HOME" like atmosphere

Phone 475-1551

214 E. Middle St.

Chelsea, Mich.



Make It a Part of Your Life!

Professor X is back! The fall he had a few weeks ago was just a bad sprain. No big deal. But it's a good thing he went to the doctor and had it checked. McAuley Health Plan covered everything.

McAuley Health Plan provides complete coverage for doctor's office visits, x-rays, and lab tests as well as hospitalization, maternity services, and pediatric care. And you can choose from over 400 private-practice physicians in Washtenaw, western Wayne, and Livingston counties.

Make McAuley Health Plan a part of *your* life...because you're covered when you're well as well as when you're sick.

For more information, call 747-7200.

FALL OPEN ENROLLMENTS

AT&T

Detroit Edison

Meijer

Michigan Consolidated

Oct. 12-Nov. 13

Oct. 20-Nov. 11

Oct. 15-Nov. 15

Oct. 26-Nov. 13

McAuley
Health Plan™

COMMUNITY CALENDAR



Monday—

Lima Township Board meets the first Monday of each month at 8 p.m., Lima Township Hall. advx14tf

Chelsea Recreation Council 7:30 p.m., fourth Monday of the month, Village Council chambers. 35tf

Chelsea Kiwanis Club meets every Monday, 6:30 p.m. at Chelsea Community Hospital.

Chelsea School Board meets the first and third Mondays of each month, 8 p.m., in the Board Room.

Chelsea Lioness, second Monday of each month at the Meeting Room in the Citizens Trust on M-52, Chelsea, at 7:30 p.m. Call 475-1791 for information.

Parents Anonymous Group, Chelsea, a self-help group for abusive or potentially abusive parents, Mondays, 7-9 p.m. Call 475-9176 for information.

Toughlove Parent Support Group—For parents troubled by their teen-agers' behavior in school, in the family, with drugs and alcohol, or with the law, 7:30 p.m. Mondays St. Joseph Hospital, 5301 E. Huron River Dr. Education Center, Classroom 8. Information: Sue Thomas, 971-0047, or Gale Cobb, 996-8781.

Waterloo Area Historical Society Board of Directors meets the third Monday of each month 7:30 p.m., at Waterloo Farm Museum. For more information call Nancy Kaufman, 475-3692.

Tuesday—

Huron Oaks, Parent Support Group, based on the steps of Al Anon, for parents with chemically dependent adolescents whether or not they are in treatment; 8-9 p.m. Tuesday, cafeteria of Huron Oaks Chemical Dependency Treatment Facility, 5301 E. Huron River Dr. (in the same complex as St. Joseph Mercy Hospital). For more information, call Kathy Bishop, 572-4302.

Sylvan Township Board regular meetings, first Tuesday of each month, 7 p.m. Sylvan Township Hall, 116 W. Middle St. advtf

American Business Women's Association 6:30 p.m. at the Chelsea Hospital fourth Tuesday of each month. Call 475-1707 for information.

Olive Lodge 156 F&AM, Chelsea. Regular meeting, first Tuesday of each month.

Lima Township Planning Commission, third Tuesday of each month, 8 p.m., Lima Township Hall. advx30tf

Chelsea Village Council, first and third Tuesdays of each month. advtf

Lions Club, first and third Tuesday of every month, 6:45 p.m., at Chelsea Community Hospital. Ph. 475-7324 or write P.O. Box 121, Chelsea.

Chelsea Rod and Gun Club regular meeting, second Tuesday of each month at the clubhouse, Lingane Rd. 49tf

Chelsea Rebekah Lodge No. 130 meets the first and third Tuesday of each month, at 7:30 p.m.

Chelsea Communications Club, fourth Tuesday of each month, 8 p.m., Chelsea Lanes basement meeting room.

Rotary Club, Tuesday noon, Woodlands Room, Chelsea Community Hospital.

Nov. 17—"Women's Issues in Recovery" will be the topic of a free chemical dependency lecture 7-8 p.m. Tuesday, in the Education Center at Catherine McAuley Health Center, Ann Arbor. A counselor from Huron Oaks will discuss specific issues for women in recovery such as self esteem, relationships and women's groups. No pre-registration is required. For further information, call 572-4300. x24-2

Wednesday—

VFW Post 4076 meeting second Wednesday of month, 7:30 p.m. VFW Hall, 105 N. Main.

Chelsea Athletic Boosters, third Wednesday of each month in the teachers lounge at Chelsea High school, 7 p.m. Everyone is welcome.

OES meets first Wednesday of the month at the Masonic Temple, 113 W. Middle St., 7:30 p.m.

Thursday—

Chelsea Rod and Gun Club Auxiliary regular meeting, second Thursday of each month, 7:30, clubhouse, Lingane Rd.

Chelsea Area Players Board meeting second Thursday of each month, 7:30 p.m., at Citizens Trust meeting room. For more information call 475-2829.

American Legion Post No. 31. General meeting the first Thursday of each month at the post home, Cavanaugh Lake.

New Beginning, Grief Group first and third Thursday each month, 7:30-9 p.m., Family Practice Center, 775 S. Main St., Chelsea.

Knights of Columbus Women's Auxiliary, second Thursday of each month, 8 p.m. at K. of C. Hall, 20750 Old US-12.

Substance Abuse Lecture Series: Meetings: 7:15 p.m. every Thursday; Chelsea Community Hospital, Dining Room. Series is open to the public to provide awareness and education regarding various aspects of alcoholism or other chemical dependence abuse.

Chelsea High School P. T. T. (Parents Teachers Together) third Thursday of every month in Board of Education Room.

Story Hour for children three years and up. Every Thursday 10 a.m. to 10:45 a.m. at McKune Memorial Library, S. Main St., Chelsea.

Chelsea Community Farm Bureau, Thursday, Nov. 12 at the home of Walter and Sandy Zeeb, 8 p.m.

PTN meeting, North School parents, Media Center, Thursday, Nov. 12, 7:30 p.m.

Rogers Corners Extension group, Thursday, Nov. 19, 8 p.m., at the home of Mrs. Norman Hinderer, 4480 Chelsea-Manchester Rd.

Friday—

Rogers Corners Farm Bureau group will meet Nov. 13, 8 p.m. at the home of Mrs. Martha Eiseaman.

Senior Citizens meet third Friday of every month for pot-luck dinner, games and cards, 6 p.m. at Senior Citizen Activities Center at North school.

Toastmasters International, each Friday in the Woodlands Room at Chelsea Community Hospital at 12 p.m. for information call 475-1311, ext. 401.

OES Past Matrons dinner and meeting, Nov. 13, 11:45 a.m., Senior Citizen Site at North school. Reservations must be made by Nov. 10. Please call 475-7884 or 475-1141. Please note change of day and date!

Sunday—

Washtenaw County Historical Society Ms. Flavia Reps, American history teacher at Washtenaw Community College who has conducted a long-term study of "The Impact of World War II on Willow Run" will speak about it at 2 p.m. Sunday, Nov. 15, American Legion, 1035 S. Main, Ann Arbor. Parking, refreshments, handicap access.

Misc. Notices—

Drop-In Service, the Children's Center at Chelsea Community Hospital, 475-1311, ext. 405 or 406. adv6tf

Parent to Parent Program: in home, friendly, visiting support system for families with children. Call 475-3305.

Home Meals Service, Chelsea. Meals served daily to elderly or disabled. Cost per meal, \$2.25 for those able to pay. Interested parties call Ann Feeney, 475-1493, or Mary Erskine, 475-2821.

Chelsea Social Service, 475-1581, 2nd floor of Village Offices. Thursdays, 10 to 4, or if an emergency need at other times, call Linda at 475-7405 or Jackie at 475-1925.

Sexual assault counseling for victim, family, friend. Assault Crisis Center, 40009 Washtenaw, Ann Arbor, 994-1616, no charge.

FIA Community Center, open Mon.-Fri. for free services: food, clothing and financial assistance.

Alcoholics Anonymous group, every Tuesday, 12 noon, 2nd floor, 104 E. Middle St., Chelsea. A. A. Alonon meets every Saturday at 7 p.m., 2nd floor, 104 E. Middle St., Chelsea.



MRS. STEINBACH'S EIGHTH GRADE science class, which meets third hour at Beach middle school, toured the Chelsea Community Hospital on Nov. 4. Shown viewing the volunteer room are Vivian Michelson, who led the tour, with Jason Allen, Chris White, Angela Pace, Kirk Hedding, Philippe Castille, Dan Stahl, Steve Riddle, Melanie Broughton, and Jason Garrigus. Sitting at the table is hospital auxiliary member Ann Lee, who was decorating a basket to sell at the holiday bazaar to be held Friday, Nov. 13 from 9 a.m. to 3 p.m.

WDC Plans 5th Annual Open House

Washtenaw Development Council (WDC), is holding its fifth annual Open House on Nov. 23, from 4 to 7 p.m., at the Sheraton Inn Grand Ballroom in Ann Arbor.

The Open House provides an excellent opportunity for local businesses who are interested in expanding, to meet the WDC staff and become familiar with the council's services. The reception is equally as advantageous for businesses who are not already located in the county, but are interested in locating here.

The reception features the Washtenaw County Developer's Showcase. Twenty-eight local developers will be displaying models, marketing materials and brochures of their projects. WDC expects a large turnout. Guests will include community, county and state government representatives and area business people. Musical entertainment will also be provided by the Jazz for Life organization.

Businesses who are interested in expanding or locating in the county and would like to receive an invitation to the reception, are invited to contact Melanie Hartley at the WDC, at 761-9317. These requests will be considered on a first-come first-serve basis. Admission will be by invitation only.

County Historical Society Will Hear Willow Run History

During World War II a rural area in Washtenaw county with a meandering stream named Willow Run was hurriedly turned into a huge bomber plant turning out a B-24 an hour around the clock.

Ms. Flavia Reps, a history teacher at Washtenaw Community College, will give a slide-tape show about the bomber plant at 2 p.m. Sunday, Nov. 15, at the Washtenaw County Historical Society meeting at the American Legion Home, 1035 S. Main, Ann Arbor.

Ms. Reps headed an oral history study of the plant in which she sought interviews with persons who had had any connection with the plant. The study title was "The Impact of World War II on Willow Run."

The meeting is open to the public free of charge. Refreshments will be served. There is free parking and handicap access.

Car Totaled by Hit and Run Driver

Chelsea police are searching for the owner of a 1986 or 1987 blue Ford Escort that was involved in a hit and run accident on Orchard St. on Thursday, Nov. 5 at about 10 a.m.

The accident totaled a car owned by Vickie Haas of South Lyon, whose insurance will not cover the damage.

A witness to the accident, at 151 Orchard St., said the car was driven by a white teen-age boy.

"I won't press charges against the driver," Haas said.

"I just want to have a car again." Haas said she would give a reward to anyone who could identify the driver of the car.

Police said the Escort probably sustained extensive front end damage.

call
KLINK EXCAVATING
for
TOP SOIL PROCESSED ASPHALT
SAND ROAD GRAVEL DRIVES
ALL TYPES OF STONES LIMESTONE
475-7631

PRE-HUNTING
CHILI DINNER
All Are Welcome
DEXTER MASONIC TEMPLE
FRIDAY, NOV. 13 — Serving 5 to 8
ADVANCE TICKETS \$3.50 — AT THE DOOR \$4.00
Benefit Washtenaw Masonic Lodge Board of Trustees
Phone 426-4363

Happy Birthday
49er
on
November 14th
—Love,
Pam
Mark, Shelly & Paul

Know Who This Is?
HE'S:
— A "NEW UNCLE"
— A GREAT SON
— AND HE'S 27 YEARS OLD ON NOV. 14th
Happy Birthday
... (and many more!)

Happy 21st BIRTHDAY
Lots of Love,
Duane, Corey, and
all your relatives,
friends and
neighbors

MARITAL TREATMENT PROJECT

Participants Wanted

If you believe that your spouse abuses alcohol and he or she refuses treatment, you may be eligible to participate in a treatment research program designed to help you with difficulties in living with an alcohol abusing marital partner. The focus of treatment will also include providing assistance in getting the alcohol abuser to do something about his or her drinking.

Participating spouses of alcohol abusers will receive up to six months of professional assistance free of charge and reimbursement for the time they give to the project in the research assessments.

The treatment program is provided through the Marital Treatment Project of the University of Michigan and the research is funded by U.S. Department of Health and Human Services.

For more information or to see if you qualify for participation in the treatment research program, call (313) 763-7574 or 763-7575.



SUBSCRIPTION ORDER FORM for The Chelsea Standard

BY MAIL DELIVERY — ONE YEAR \$10 IN MICHIGAN. ELSEWHERE IN U.S., \$12.50

Name _____

Address _____

City _____ State _____ Zip _____

If you are not presently a subscriber, receiving your Standard by mail, clip and send with payment in advance to
THE CHELSEA STANDARD, 300 N. MAIN, CHELSEA 48116

QUALITY



PAINTING
Is Still A Profession
With Us!

If it's time to get your home freshened up for the holidays . . . call us for a FREE ESTIMATE

• INTERIOR PAINTING • WALLPAPERING
• WOOD-STAINING • DRYWALL & PLASTER REPAIR

WE'LL MATCH YOUR CUSTOM COLORS

COLBY PAINTING CO.

DAVID COLBY, OWNER • OVER 25 YEARS EXPERIENCE

Member of Painter & Decorator Contractors of America

CALL 426-5284 or 971-5955

New Books Listed At Library

VEIL: The secret wars of the CIA 1981-1987 by Bob Woodward. Using hundreds of inside sources and secret documents, Woodward has pieced together an unparalleled account of the CIA, its director and the United States government. VEIL is the story of the covert wars that were waged in a secretive atmosphere and became the centerpieces and eventual time bombs of American foreign policy in the 1980s.

GLITTERING IMAGES by Susan Howatch. A novel of sacred and profane love, of worldly and spiritual striving, of the delicate border-line between illusion and reality. It takes us into the elegant, ostensibly decorous world of a great English cathedral in the 1930s. From the moment we enter Starbridge Cathedral, the scene darkens. At the center is Charles Ashworth, an Anglican clergyman, sent by the Archbishop of Canterbury on a discreet mission: to observe the Jardine household and to give warning if this potentially explosive menage might erupt into Church scandal.

I LOVE YOU, LET'S WORK IT OUT by David Viscott, M.D. Why does a relationship you thought was made in heaven suddenly begin to come apart before your eyes? And what can you do to renew the love and trust between you—and make it even better? Dr. Viscott's new book is the ultimate guide for both partners in an intimate relationship. He addresses the many obstacles that can destroy a loving partnership. He shows you how to make the best of your time together, how to talk and how to listen, how to handle money, how to argue constructively, etc.

HEAVEN AND HELL by John Jakes. (The conclusion of the North and South Trilogy) John Jakes continues the saga of two American families, the Mains of South Carolina and the Hazards of Pennsylvania. It is

spring-time in 1865. In Washington, a two-day military parade and gala proclaim the Union triumph. In Richmond, smoldering ruins testify to the Confederate defeat. The Civil War is over, but there is no peace.

WASHINGTON WIVES by Maureen Dean. Only a woman who has been there could have written this explosively revealing novel of ambition, greed, sex, and social maneuvering—Washington style. The President's Chief of Staff is found dead—in the shower of a luxury hotel suite. A rich, beautiful woman was with him, a woman wearing a diamond bracelet. This is all the FBI knows but within five days the identity of the woman must be uncovered.

SEARCHING THE SHADOWS by Barbara Michaels. Haskell Maloney is a thoroughly enchanting and altogether unexpected heroine who takes us from the fascinating finds of archaeological digs to the menacing riddles of a not-so-distant past in this mesmerizing tale of the past coming back to claim its due. A romantic, suspense novel.

THE BLACK DAHLIA by James Ellroy. A police novel on an epic

scale; a startling conclusion to America's most infamous unsolved murder mystery. On Jan. 15, 1947, the torture-ravished body of a beautiful young woman is found in a vacant lot in Los Angeles. The victim makes headlines as the Black Dahlia, and her murder sparks the greatest manhunt in California history.

CARNIVAL OF SPIES by Robert Moss. With *Carnival of Spies*, Robert Moss has turned his brilliant imagination and his investigative skills to one of the most fascinating chapters in the secret history of the 20th century: the international Communist movement. In this sweeping novel, rich in history and steeped in romance, we witness and experience, with Moss' protagonist, Johnny, the Comintern's attempts at revolution in the turbulent decades between the world wars.

FORTUNES by Vera Cowie. In the glamorous art-auction world where millions are bid for paintings, jewels, and antiques, a remarkable contest takes place between two beautiful and in their different styles, fiercely independent women for the possession of Despard's, the great international auction empire... and for the heart of the man who must supervise this bitter rivalry.



HAM RADIO OPERATION was the subject of a demonstration by Bill Altenberndt for Cub Scout pack 435 of North school. Bill is a member of the Chelsea Amateur Radio Club. The scouts actually had a chance to hear a radio operator from France and a Morse code beeper. Bill also talked with radio operators from Gregory, Jackson and Howell. The scout, counterclockwise, from top, are

Andy Bennett, Ben Culver, Jim Bennett, David Mote, Ryan Lafferty, Jeremy Martzloff, and Brandy Renton. Not pictured are Bob Schantz, who assisted with the radio demo, and scouts Karl Tremper, Robbie Johnson, Jason Kalmbach, Tommy Redlin, Aaron Sporen, Deacon Holton, Mike Montange, Barney Culver and Scott Boughton.

MARY K. BARKLEY, D.D.S.

Orthodontics for Children and Adults

1200 S. Main Street
Chelsea

Phone: 475-9143

Mondays and Tuesdays, by appointment

Dial-A-Garden Topics Listed

The following is a weekly schedule of Dial-A-Garden, the system of pre-recorded daily gardening tips sponsored by the Washtenaw County Cooperative Extension Service. The system is in operation 24 hours a day, seven days a week. Interested persons are invited to call 971-1129 at their convenience to listen to timely, up-to-date gardening information.

Wednesday, Nov. 11—"No new tape, holiday."
Thursday, Nov. 12—"Amaryllis."
Friday, Nov. 13—"Plant Dormancy."
Monday, Nov. 16—"Deer, Mice and Rodent Damage."
Tuesday, Nov. 17—"Fruiting Ornamentals."
Wednesday, Nov. 18—"Propagating Ornamentals."

EPA Postpones Proposed Endangered Species Program

The Environmental Protection Agency (EPA) has postponed enactment of its endangered species program that would have eliminated the use of certain pesticides in some Michigan counties. While Farm Bureau is pleased with the postponement, the organization's public affairs director, Al Almy, is concerned about the EPA's new suggestion that states develop their own endangered species programs.

"Because of strong environmental concerns nation-wide, certain states might develop programs that are even more restrictive than the EPA proposal," Almy said. "The EPA plans to allow a public comment period on this issue, and we will have input at the public hearings."

Almy said Farm Bureau will also continue its support of a bill in Congress that would require an impact statement by EPA before any program is implemented.

LUNCHEON SPECIAL FOR THE MONTH OF NOVEMBER CROCK OF SOUP OR CHILI & SALAD BAR - \$3.50

DAILY LUNCHEON SPECIAL
Food to take out for lunches

DINNER SPECIAL

Daily, from 5:30 till?

MONDAY THRU THURSDAY... at a Special Price
FRIDAY... Bar-B-Q Country Style Ribs
SATURDAY... Prime Rib (above average cut)

SUNDAY, NOV. 15 - 2 p.m. till?

STEAK SPECIAL

TOP SPORTS EVENTS on BIG SCREEN TV
LIVE BAND FRIDAY & SATURDAY

WOLVERINE Food & Spirits

W. Old US-12 & M-52 Chelsea
(313) 475-9014

CATERING —
Wedding · Graduation · Business Meetings



"Outstanding work, friendly people and a great price. What more can we say?"

... Tom and Ann Brennan



The Brennans were surprised when Doors & Drawers' estimate was less than what they expected. By refacing the existing cabinets and custom building drawers and door fronts with quality hardwoods, Doors &

Drawers can save you money on your kitchen remodeling. Fast, friendly service and quality

Oak · Cherry · Ash · Maple
Euro-style Laminates

craftsmanship are the Doors & Drawers trademark. Custom countertops and built-ins are no problem. Let Doors & Drawers make your kitchen a room to be proud of. Call today for a free in-home estimate.

Doors & Drawers
Cabinet refacing in quality hardwoods and premium laminates.

— ANN ARBOR —
3157 Packard Rd.
313/971-0800

ROYAL OAK
4607 N. Woodward
313/549-1161

- Navy Beans
- Apples
- Holiday Nuts

SWEET
SPANISH ONIONS
50 lbs. \$7.95

GRAVE BLANKETS
starting at \$10.95

WREATHS

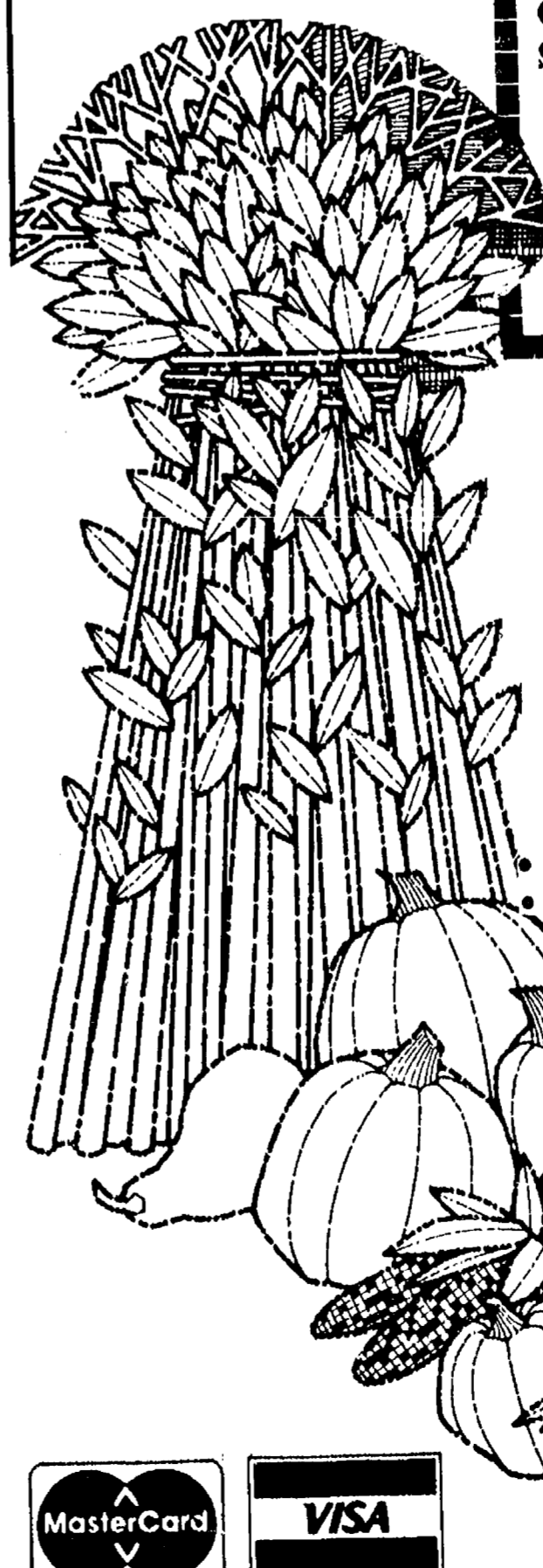

going to the birds!

WILD BIRD SEED MIX

50 lbs. ... \$4.49
starting at
(regular \$5.49)

Oil or Striped
Sunflower Seeds 50 lbs. \$8.95
(regular \$9.95)

\$1 Off ALL OTHER 50-LB. BAGS BIRD SEED

Coupon Good Nov. 11-15, 1987

GEE FARMS

Open Year 'round ...

8 a.m. till 6 p.m.

OPEN 7 DAYS

14928 Bunker Hill Rd., Stockbridge

Directions: N. M-52 to North Territorial to M-106 W.,
North Territorial 2 miles to Bunker Hill Rd.

Where you always find

• a full line of Fresh Fruits & Vegetables
• Farm Baked Doughnuts, Breads & Pies
Fresh Daily



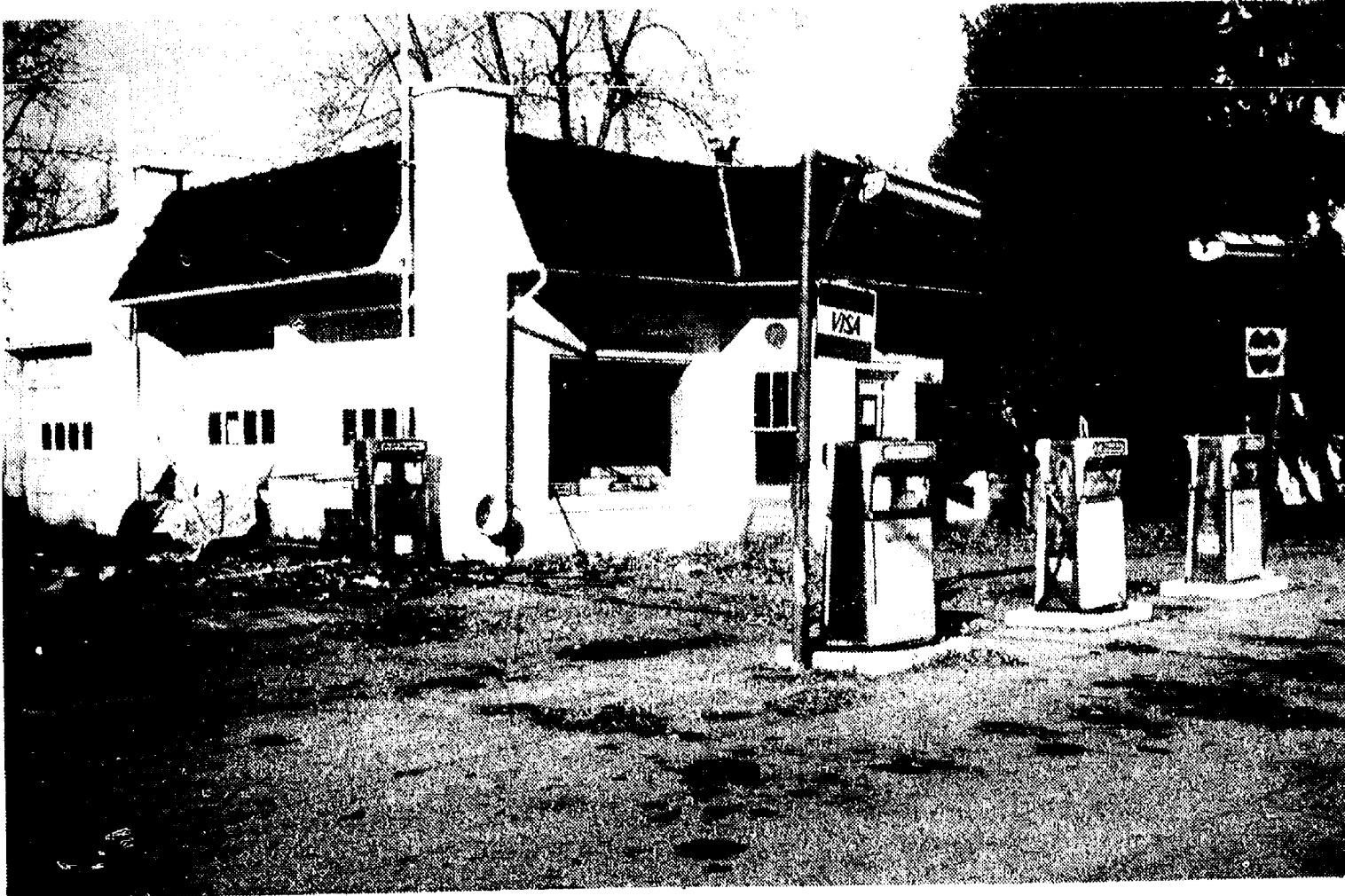

RALPH FLETCHER'S FRIENDLY SERVICE has vacated its long-time location at the corner of S. Main and Lincoln Sts. Ralph has moved the business to a pole barn on Old US-12 opposite St. Mary's Catholic church. Domino's Pizza reported will build a store here. However,

as of Monday they had not talked to the village about site plans or other considerations, according to assistant village manager Lee Fahrner. Eugene Belknap, the purported proprietor of the store, has not returned calls from The Standard.

Dexter Township Appoints Blight Inspector, Approves 17-Lot Subdivision Plat

Appointment of a blight inspector and approval of the preliminary plat for the second phase of the Wandering Hills subdivision were accomplished at the Dexter Township board meeting, Tuesday, Nov. 3.

Glenn Stidham was appointed blight inspector replacing Bob Burns who had resigned. Stidham and the board agreed to a six-month trial period to see if the job arrangement was mutually agreeable. Stidham had previously been hired by the board to do sign work and his son has been doing the grass mowing.

He will receive \$4,000 a year to keep the township looking decent. By driving around and also by responding to complaints, he will try to keep the township free of such litter as old cars, abandoned equipment, junk,

refuse, and cast-off materials.

According to Dexter township trustee Doug Smith, the problem is especially serious this time of year when many of the summer people leave without cleaning up projects they have been working on. The blight inspector gives offenders a reasonable time to clean up the offending items, after which he may fine them. As a final step, he may take them to court.

There were two other applicants for the job, but Smith said "We chose the one we knew and who we knew we could depend on."

The final approval of the preliminary plat for Wandering Hills was for the second phase of a residential subdivision off Island Lake Rd., near

West Lake, half a mile west of Riker Rd. When completed, the subdivision will consist of 54 lots of about an acre each and an area set aside for a nature preserve.

The first phase consisted of the development of 16 lots, which now either have houses on them or ones in the process of construction. The second phase consists of 17 additional lots. After they are sold, further lots will be developed.

Roads for the 17 lots are now being constructed and home building will commence next spring or summer.

The second November meeting of the Dexter township board has been cancelled due to its nearness to Thanksgiving. The next board meeting will be Dec. 15.

Civic Foundation Re-Elects Officers at Annual Meeting

Twenty-seven members and grant recipients gathered Tuesday evening, Nov. 3 for the 1987 annual membership meeting of the Civic Foundation of Chelsea. It was an occasion for progress reports and the election of officers and trustees.

Ann Feeney, president, Carol Kvarnberg, secretary, and Jeff Stommen, treasurer, were elected to another year in office while Willard Johnson was elected vice-president and president-elect. He succeeds Bill Nuffer who will continue as a trustee.

Trustees with one year remaining in 1988 are Arthur Dils, Howard Holmes, Willard Johnson, George Palmer, Sheridan Springer and Raymond VanMeer. Those for two-year terms, 1988 and 1989, are Darla Bohlender, Carol Kvarnberg, Anita McDonald, Jackie Rogers and Jeff Stommen. Trustees for three-year terms ending in 1990 are Dennis Doan, Ann Feeney, Peter Flintoft, William Nuffer and Alice Thornton. Retiring as board members, after years of devoted service, were Walt Hamilton and John Mitchell.

Sandra Kirtley Campbell of the Ann Arbor Area Foundation addressed the meeting. She centered her talk on the similarity of goals and opportunities shared between the Ann Arbor organization and the Civic Foundation of Chelsea. The Ann Arbor foundation assets are now \$3 million and this year they have given \$150,000 to the community. Campbell felt that the Chelsea group might benefit by joining the Council on Michigan Foundations.

Recipients of 1987 grants welcomed the opportunity to report on the progress of their activities. Ruth Stielstra described a Nature Walk sponsored by the Chelsea School's Triad Enrichment Program and financed by a grant from the Civic Foundation. The funds were used to complete a project originated by a fourth grade student, Jessica Flintoft. The Nature Walk included an introductory sign and markers to identify plants and trees on a trail near the South school.

"Stonework of the Village of Chelsea" was presented by Tom Zieziul. This project was sponsored by the Chelsea Area Historical Society under a grant from the Civic Foundation. It provides for research, photos, drawings and a typewritten pamphlet

on the unique stonework of homes, buildings and landmarks in the Chelsea area. Zieziul displayed project photos to members at the meeting and expressed the hope that the pamphlet will be completed by spring.

The distribution committee has considered a request from the Chelsea Depot Association for \$5,000 to develop the Depot as a public meeting place and historical museum. Because the association also has a major funding request before the State Equity Fund, action on the Depot request was tabled by the distribution committee until a decision has been announced by the state board. The Civic Foundation will then be in a better position to make a meaningful grant to the Depot.

A grant of \$2,000 in seed money has been awarded to the United Methodist Retirement Home to encourage local participation in a \$3 million renovation campaign. Stressing the importance of local interest in the Methodist Home, which is non-denominational in its operations, the Rev. James Batten, executive director, said that the Civic

Dr. James Peggs Presents Program At Madonna College

Dr. James Peggs, medical director of the University of Michigan Family Practice Center at Chelsea was a featured speaker at the "Gerontology Today" Conference held at Madonna College on Friday, Oct. 24.

The topics Dr. Peggs presented included the Prevention and Management of Osteoporosis and the Physical Aspects of Grief.

HORIZONS PLANNING CORPORATION
REGISTERED INVESTMENT ADVISOR

presents

Frank Cochran, President of
INVESTMENT TIMING CONSULTANTS, INC.

STOCK MARKET WORKSHOP

— FUTURE OUTLOOK
— RECAP OF THE FIRST PART OF 1987
— SMILING THROUGH THE CRASH!
— WE WERE IN CASH WHILE OTHERS WERE IN TEARS

DATE: Thursday, November 19, 1987, 7:30 p.m.
LOCATION: Atrium of Burlington II Office Center
315 E. Eisenhower Pkwy. —
Across from Briarwood

Seating is limited — Call to reserve your seat today!
761-3155

PowerPal

1/2 HP Tankless Air Compressor

DO IT ALL!
Paint, Clean, Caulk, Inflate
and Spray with Just One Tool!

\$1000

8 Piece Tool Kit Included:
Caulk Gun • Paint Sprayer •
Power Blower • Handle •
Inflator Kit

REBATE
thru Dec.
1987

A&L PAINT & EQUIPMENT

Open Saturdays 8 to 12, Weekdays 8 to 5
521 South Ashley, Ann Arbor 313/665-4411

Local Woman Writes History Of Her Mennonite Grandparents

"Historical Events of My Mennonite Grandparents," by Dorothy Jean Bixel Aschenbrenner of Pinckney is a book that will be treasured by the author's relatives and enjoyed by others. Depending on the reader's age, it will either jog memories or paint a picture of life in years gone by.

Aschenbrenner started working on the book four years ago, after she lost both parents within two weeks. Gathering the family memories and heritage together helped her deal with the grief. She was assisted in her quest for information by many of her relatives.

Aschenbrenner explains in her preface that both her maternal and paternal grandparents were Mennonites and that both families originally immigrated to America from Switzerland. She says of her family, "They were law-abiding, hard working people." She continues, "We would do well to review these simple ways and beliefs of our forefathers. They had a deep faith in God and displayed respect and love for each other."

Both sets of grandparents lived on farms in Ohio; Christian and Paulina Bixel near Bluffton, and Samuel and Lydia Diller near Elida. Many of the memories and anecdotes related in the book deal with farm life, such as weekly out-door baking (baggie), traveling with horse and buggy, first cars, sleeping on rope beds, the milk house, and the corn shelling machine. Whole chapters are devoted to apple butter time, butchering, and threshing.

Of special interest to quilting fans is the chapter on Paulina Bixel's quilts which is illustrated with 16 photographs. The family's appreciation of the quilts is demonstrated by fact that these quilts are still owned by family members.

What may turn out to be the most popular part of the book are the unusual recipes at the back, most of which are explained in the text, such as roasted pig stomach, pap, heloney

recit, apple butter, jellied pigs feet, schveitsi, and ground cheery pie.

Aschenbrenner is a hair dresser, retired from Royal Hair fashions in Dexter. Her husband, Julius A., is also retired, having worked at the old Brower plant in Chelsea. They have two daughters.

When she has time, Aschenbrenner would like to write a second book, this one dealing more directly with her own childhood, covering such events as haymaking, dehorning cattle, the

greenhouse, and school days.

"Historical Events of My Mennonite Grandparents" is available from Sunnyside Books, P.O. Box 208, Pinckney 48169 or from Royal Hair Fashions, 3258 Broad St. in Dexter. Cost is \$10 dollars including tax.

Give a Gift Subscription to The Standard!

\$150 REBATE

BUY AND INSTALL A TRANE XL90 GAS FURNACE BETWEEN SEPTEMBER AND NOVEMBER 15, 1987 AND RECEIVE A \$150 CASH REBATE OR INTEREST FREE FINANCING FOR 12-MONTHS*

• MODEL BLU060K9478
• QUIET OPERATION
• NO CHIMNEY REQUIRED
• A.C. PREPPED
• INSTALLED FROM

\$2060

UP TO 95% EFFICIENT

CALL TODAY FOR A FREE ESTIMATE

TRANE

HUTZEL AIR CONDITIONING, HEATING, PLUMBING & REFRIGERATION

2311 S. Industrial Hwy.
Ann Arbor, MI 48104
665-9111

GRAND OPENING THURSDAY, NOV. 11

ANNOUNCING THE GRAND OPENING OF A TOTALLY NEW KIND OF FIGURE SALON...

...WHERE GREAT RESULTS ARE NO SWEAT.

Imagine losing inches and pounds without strenuous exercise, muscle strain or weird papaya juice diets. Incredibly, that's the whole idea behind Slender You® Figure Salons. It's a fitness program that'll totally reshape the way you feel about exercise.

HERE'S HOW IT WORKS. At Slender You®, six different motorized tables do the hard work for you. Each machine is designed to exercise a specific part of your body—stomach, hips, legs and upper arms. Rather than building muscle (which conventional workouts often do), the Slender You® con-

cept helps to tone and firm your muscles, while breaking down unwanted "cellulite." And unlike traditional exercise, a Slender You® shape-up leaves you feeling refreshed and energized, not fatigued and out of breath.

YOUR FIRST SESSION IS ON US. We're so positive you'll like what you find at Slender You®, we're

like. So try the Slender You® workout. You've got nothing to lose but inches and pounds. And that's where we can help.

offering a free first workout and figure analysis. You can see how you like it, and then decide whether to make another appointment. You're under no obligation.

NO CONTRACTS OR MEMBERSHIP FEES. At Slender You®, you pay as you go. No expensive memberships, no advance payments and no obligations. You can quit whenever you'd

Slender You®

501 N. MAIN CHELSEA, MICH. 475-2233 M-F, 8 to 8, Sat. 9-3

Citizens Trust and the Chelsea Chamber of Commerce invite you to

Lunch & Learn

Now in Chelsea!

Speaker:

Richard L. Kennedy

Vice President for Government Relations
University of Michigan

"U. of M.: New Faces, New Era"

Wednesday, November 18, 1987
12 Noon

Citizens Trust-Chelsea Office
1478 Chelsea-Manchester Road

Tickets — \$6.00
(Lunch Included)

Reservations Required
Call 475-9154



CitizensTrust
The Bank of Trust

FRANK GROHS CHEVROLET BODY SHOP
7130 DEXTER RD.
DEXTER
New Expanded Facility
FREE ESTIMATES
WE DO:
— Rust Repairs
— Corvettes
— Insurance
— Complete Paint Framework
426-4677

CHS Substance Abuse Program To Educate Staff, Parents

Educating parents and staff about teen-age substance abuse and mental health issues will be a new focus at Chelsea High school this year.

Christine Dillon has begun her second year as the district's half-time substance abuse and mental health counselor. Last year was devoted to starting three programs—a "Chemical Awareness" group, a "Teen-agers of Divorce" group and a "Concerned Persons" group. All are aimed at directly helping students.

This year part of the emphasis will be educating the people who see the students the most and can more easily recognize changes in behavior.

"I need to put more emphasis there this year," Dillon said.

"I may have made some wrong assumptions about how much parents and staff know about the subjects."

Dillon said one of her main topics will be what kind of teen-age behavior is simply part of normal adolescence.

"Maybe what some people think of as deviant behavior is actually normal behavior," Dillon said.

In addition, Dillon said she wants to

teach parents and teachers how to recognize depression in a teen-ager and how to spot signs that a child might be contemplating suicide.

"I've been surprised at the number of students who look fine on the outside but really aren't on the inside," Dillon said.

"So many are walking around in pain. I don't want to teach parents how to treat their teen-agers. I want to teach them how to respond to the signs and where to refer the teen-agers for treatment."

Dillon said that twice recently she has had to notify parents that their child might have suicidal tendencies.

Dillon noted that her programs often seem to overlap because problems cannot be dealt with in isolation.

For example, her program—Teenagers of Divorce, often deals with substance abuse issues that could be just as easily discussed in her Concerned Persons program.

Teen-agers of Divorce is for students who are hurting due to a divorce in their families. Concerned Persons is for students who are either worried

about their own substance abuse or are worried about a friend or relative.

"Substance abuse is often a factor in a divorce," Dillon said.

"Sometimes it contributes to a break up, and sometimes after a divorce parents try to use alcohol or drugs to deal with their hurt feelings and aren't aware that they're getting into trouble."

According to a Chelsea High school survey, 58 percent of the students have divorced parents, compared to the national average of 51 percent.

Dillon's Chemical Awareness group, her first substance abuse education program at the high school, is still going strong. It's the only program that students can take in lieu of suspension if they are caught using alcohol or drugs. Six such students were referred to the group last week. However, students can attend meetings simply to become more informed about the issues.

Alcohol and marijuana still seem to be the drugs of choice among Chelsea High school students, Dillon said.

"I haven't heard a lot about cocaine abuse here and maybe education programs are beginning to pay off," Dillon said.

"However, I know we're seeing a lot of adults and a lot of dealers from the area who are coming to (Chelsea Community Hospital) for treatment, so I know its out there."

"The stereotype that it's the drug of the yuppies is no longer true. A lot of laborers and clerical people who make pretty good salaries are winding up in financial trouble. That's usually what brings a cocaine addict in for treatment. They've lost all their money and they don't see any other way out. Cocaine can really make a person deluded."

Dillon spends the other half of her time as a counselor at the hospital.

Dillon said a group of high school students has begun planning a "Just Say No" organization aimed at educating Beach Middle school students about the dangers of drugs and alcohol.

Although Dillon said she would love to work with the group, it is being organized independently of her office.

Just Say No would be part of a national organization, somewhat like Students Against Drunk Driving. It would hold rallies, and sponsor various activities.

"What they really need are adults to help them out," Dillon said.

"I'm not sure how much time I would have. I have to be very careful not to over-extend myself."

Despite her hectic schedule, Dillon said she has found her job at CHS even more enjoyable than she thought it would be.

"I've fallen in love with the kids," Dillon said.

"I really didn't know what to expect when I started because it was kind of experimental for me and the district. But it has become a very rewarding job."

Key Club Raises \$150 For Foundation

Chelsea High school Key Club raised \$150 for the Make-A-Wish Foundation with a pancake supper on Tuesday, Nov. 2.

The supper was held at Chelsea McDonald's restaurant.

The foundation is a non-profit organization aimed at fulfilling the special wishes of children 17 and under who suffer from terminal or life-threatening diseases and generally brighten the final days of dying children.

Money was raised through ticket sales.

The U.S. Department of Labor's Women's Bureau was founded to promote the status and employment opportunities of women in the 1920's, according to a fact sheet, "Brief History of the U.S. Department of Labor," available from the department's Office of Information and Public Affairs, Washington, D.C. 20210.

The Chelsea Standard

Section 2

Chelsea, Michigan, Wednesday, November 11, 1987

Pages 9-24

Joe and Florence Merkel Celebrate 65 Years of Marriage

Joe Merkel, Sr., and Florence Doll Merkel celebrated their 65th wedding anniversary last week-end, with a special mass on Friday, Nov. 6, and a reception on Saturday, Nov. 7.

The mass was held at 9 a.m. at St. Mary's. After the service, 25 members of the congregation joined the Merkel family for brunch at the Big Boy.

A small informal reception attended by 50 people was held the next day at 5 p.m. at the Wolverine Bar and Grill, which is owned by the Merkels' grandson, Joe Merkel, III. It was hosted by the couple's four children: Joe, II of Lansing, Thomas of Owosso, George of Chelsea, and Monica Gauthier of California.

The Merkels were married Tuesday, Nov. 7, 1922 at 8 a.m. in St. Mary's church when it was still on Congdon St. Joe was 23 and Florence 25. In those days, it was not yet customary for the father to give the bride away. Instead the couple walked down the aisle together with a march playing in the background.

Father Van Dyke performed the mass and Louis Burg did the singing for which Joe paid him \$13. Cousins of the couple, Blanche Weber and Norbert Merkel, served as honor attendants.

Florence Merkel wore a brown, fur-collared traveling suit which she had purchased in Detroit. She explained that in those days, white wedding gowns were not yet in style for middle-income people. Joe wore a suit and tie. Florence carried a bouquet from Chelsea Greenhouse with roses and baby's breath. For years, she saved the streamer.

After the ceremony, family members gathered for a three-course wedding breakfast prepared by Florence's aunt, Rose Werkner, and a family friend, Mrs. Andrew Greening. Servers were friends Bertilla Weber Forner and Theresa McKernan Bauer. The cake was from Seyfried's Bakery.

After the wedding, the couple took a short auto trip.

Both Merkels were born and raised in the Chelsea area; Florence on a farm in Lyndon township, Joe on a farm in Sylvan township. They knew each other most of their lives since both families attended the same church, St. Mary's. Both Merkels attended one room schools; Joe, the little red school, and Florence, the Canfield school.

After their marriage, they lived and farmed at Florence's family's farm, with Florence's widower father. After Joe's brother died, they moved to his family's farm and worked there until moving to town in 1958.

After moving into Chelsea, Joe bought the Sylvan Hotel on Main St. and ran it 10 years before selling it to his son George.

This week-end's celebration was not the first time the Merkels commemorated their marriage's longevity. According to daughter Monica Gauthier, "They had a doing for their 40th and a big bash for their 50th wedding anniversary. For their 60th, we kept the number down to 100 with all the grandchildren and great-grandchildren." The Merkels have 26 grandchildren and 31 great-grandchildren.

Mrs. Gauthier said that this year's event was planned to be a quieter affair so that it would not be too tiring for her parents.

CORCLP Will Meet Wednesday Evening

Citizens Organized To Remove Cassidy Lake Prison (CORCLP) will meet Wednesday, Nov. 11, at 7 p.m. at the McKune Memorial Library to adopt a formal mission statement for the organization. Members will be reporting on legal issues, publicity, and potential financial support from foundations.



JOE MERKEL AND FLORENCE DOLL MERKEL on their wedding day, 65 years ago. Florence Merkel wore a brown traveling suit, as white dresses were not yet in style. On her finger, she wore a platinum engagement ring.



JOE AND FLORENCE MERKEL enjoyed a quiet 65th wedding anniversary compared to past bashes. On Friday they attended a special mass and then went out to breakfast with 25 fellow parishioners. On Saturday a reception and dinner for 50 people was held at their grandson's restaurant, the Wolverine Bar and Grill.

PARISHO & COMPANY

Public Corporation
JAMES (JAY) W. PARISHO, C.P.A.
CERTIFIED PUBLIC ACCOUNTANT

Two locations to serve you:

1905 Pauline Boulevard, Suite 5 Ann Arbor, Michigan 48103-5001 313/995-5656 107 1/2 South Main, P.O. Box 251 Chelsea, Michigan 48118 313/475-9640

WE SERVICE: Personal — Corporate — Partnership — Farms ACCOUNTING — TAX PREPARATION & CONSULTING — FINANCIAL PLANNING

Appointments available Monday through Saturday

ARE YOU A MEMBER OF M.E.A.?

Call Us for
Special M.E.A. Rates

CHELSEA INSURANCE AGENCY

P.O. BOX 350
CHELSEA, MI 48118



CHERYL RAKOWSKI
CALL
475-2323
or 1-800-292-0361

WE'RE OPEN 24 HOURS 7 DAYS/WEEK

For Your Inspection

Our "BIG LOT" is ALWAYS OPEN for you to browse (even after normal business hours). No salesmen, no fences—no chains—no blocked off driveways. Look them over at your convenience, then come back during normal business hours to make "YOUR BEST DEAL."

Only minutes away. Located 1/4 mile north off I-94, Exit 159. Always a great selection. Warranties included with or available on most vehicles.

Always over 40 to choose from



1976 CHEVROLET truck	\$1,695
1979 CHEVROLET LUV 4x4	\$1,995
1980 FORD FIESTA	\$1,995
1982 FORD ESCORT 4-door	\$2,995
1983 FORD ESCORT 2-door	\$3,495
1984 FORD ESCORT Wagon	\$3,495
1984 FORD ESCORT 2-door	\$2,995
1984 FORD TEMPO 2-door	\$3,995
1984 CITATION 4-door	\$4,495
1984 FORD ESCORT Wagon	\$4,495
1985 ENCORE 4-door	\$4,695
1985 FORD ESCORT Wagon	\$4,995
1985 GMC S15 X-TEND	\$5,995
1983 CROWN VICTORIA 4-door	\$5,995
1983 BUICK LeSABRE 4-door	\$6,495
1985 FORD LTD Wagon	\$6,995
1986 FORD TEMPO 4-door	\$6,995
1985 FORD THUNDERBIRD	\$7,995
1985 BUICK SOMERSET REGAL	\$7,995
1984 CROWN VICTORIA 4-door	\$8,995
1982 LINCOLN MARK 6	\$8,995
1985 CHEVROLET S10 BLAZER	\$9,495
1986 F-150 Pick-up	\$9,995
1987 FORD TEMPO 4-door	\$9,995
1986 FORD THUNDERBIRD	\$9,995
1987 DODGE D600 4-door	\$9,995
1985 MERCURY G Marquis	\$10,900
1985 FORD F-150 4x4 S/C	\$11,900
1985 FORD Conv. Van	\$11,900
1987 SABLE LS 4-door	\$13,900

MANY MORE TO CHOOSE FROM



Home of the 48 hr. money-back guarantee and the guaranteed buy-back program.

OPEN: MON. AND THURS. TIL 8:30 P.M.
SATURDAY TIL 12:30 P.M.

In Washtenaw County since April 15th, 1912

CHELSEA

475-1800

SPORTS

Congratulations
Kasey Anderson

Bulldog Girls Place Third At State X-Country Meet

Chelsea Bulldog girls cross country team placed third behind Grand Rapids Catholic Central and Jackson Lumen Christi at the class B state meet last Saturday at New Boston.

"I am so pleased with this group of girls, especially the seniors" said Chelsea coach Pat Clarke.

"The seniors never finished lower than fourth in the state. That's quite an achievement."

Chelsea finished with 204 points. Grand Rapids Catholic Central had 112 points and Jackson Lumen Christi, 134. Southeastern Conference rivals Milan and Saline placed fifth and 14th, respectively, among the 24 teams.

The meet was run in nearly perfect weather. It was a cloudless day and temperature was in the 50s.

For the second year in a row, Kasey Anderson finished second in the team meet, this year with a time of 18:56, her second fastest time ever and an excellent time for the Willow Metropark course, Clarke said.

"Kasey has just been phenomenal," Clarke said.

"She is by far the finest athlete I've ever coached."

Freshman Kathy Issel was the second Chelsea runner in, finishing in 26th place, the highest place ever by a Chelsea freshman. Her time was 20:41.

Placing behind Issel were Jennifer Rossi, 44th, 20:52; Sarah Grau, 62nd, 21:19; Alisha Dorow, 70th, 21:28; Debi Koenn, 85th, 21:51; and Becca Burkel, 96th, 22:09.

"Dorow had one of her best times and Burkel had an extremely good year," Clarke said.

Chelsea's seniors, Anderson, Rossi, Dorow, and Wendy Hunn (who was ill for the state meet) had a four-year record of 22-2 in dual meets, Clarke said, losing only to state-ranked Lumen Christi and Milan.

In last night's cross country banquet, Anderson was named the most valuable runner and Burkel was most improved. Captains for next year are Debi Koenn and Sarah Grau.

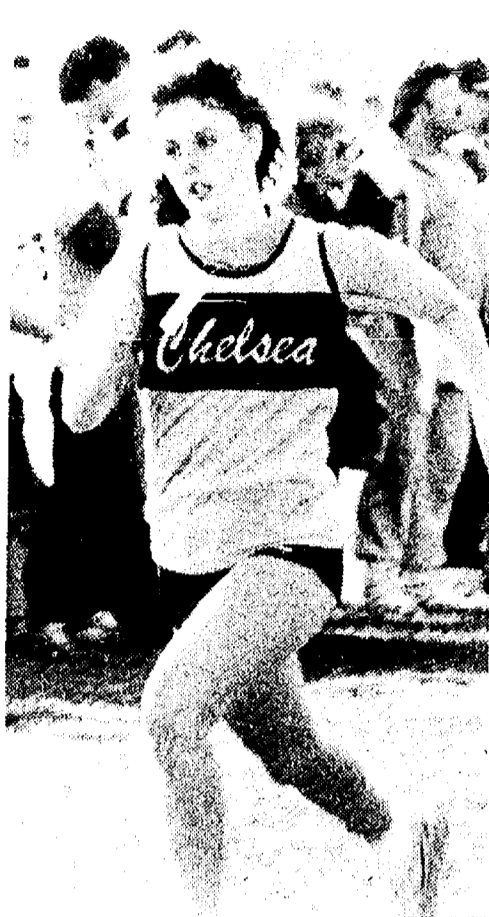

ALISHA DOROW ran one of her best times of the season at last Saturday's class B state meet at New Boston. She finished 70th in 21:28.



KATHY ISSEL had the highest finish ever for a Chelsea freshman at the state cross country meet last week by placing 26th and second for Chelsea.



KASEY ANDERSON, left, placed second in the team was Anderson's second straight second-place finish and portion of the state cross country meet last week-end. It was the end to a fine career.

Chris Acree Named To All-SEC Defense

Chelsea senior Chris Acree was a unanimous selection to the Southeastern Conference all-league football team for 1987.

Acree made the team as a defensive back and was one of three unanimous selections to the team. The others were defensive back Pat Heath of Milan and Tecumseh linebacker Robert Mendez.

Acree was the only first team player for Chelsea.

Senior tight end Randy Ferry and junior running back Junior Morseau were named to the all-league second team on offense.

Senior Dan Pletcher, a linebacker, and Ferry, a defensive end, also were named to the honorable mention defensive team.

On the honorable mention offensive team were senior center Sam Eisenbeiser, senior guard Joel Boyer and senior tackle Cory Johnson.

Acree was the team's leading tackler with 93. He also led in interceptions with four.

Morseau rushed for 668 yards on 172 carries and accounted for 951 yards in offense.

Ferry caught nine passes for 142 yards. He was also one of the team's best blockers.

1ST TEAM OFFENSE

RB Andy Walsh (D)
RB Darren LaGore (T)
RB Brian Bozo (S)
QB Noah Nagy (L)
E Roy Helzerman (L)
E Tim Bryan (T)
C Sparky Matts (L)
G Kevin Marion (S)
G Bob Bloomer (D)
T Scott Zywicki (L)
T Rob Prucka (P)

1ST TEAM DEFENSE

DB Tim Bryan (T)
DB Pat Heath (M)
DB Chris Acree (C)
LB Robert Mendez (T)
LB Jeff Lafferty (L)
LB Andy Armbruster (D)

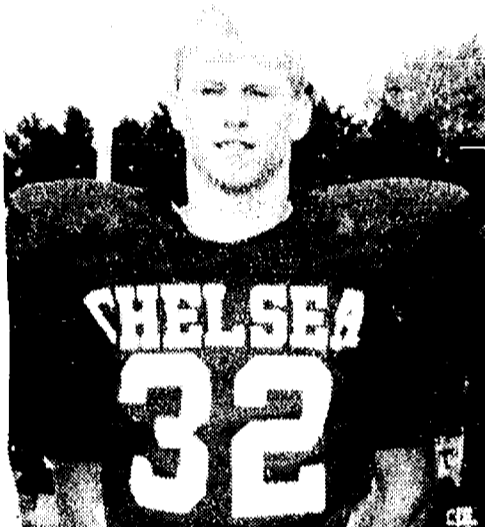

CHRIS ACREE

T Kevin Cozart (S)
T Jeff Kassuba (L)
E Jim Feldkamp (D)
E Todd Tennyson (M)

2ND TEAM OFFENSE

RB Junior Morseau (C)
RB Jeff Lafferty (L)
RB Matt Sabo (M)
QB Pat Heath (M)
E Randy Ferry (C)
E Steve Black (P)
C Steve Wheeler (D)
G Mark Burch (M)
G Jason Lagalo (T)
T Jason Reau (T)
T George Barbu (S)

2ND TEAM DEFENSE

DB Noah Nagy (L)
DB Dylan Bladecki (T)
DB Glenn Ellis (S)
LB Matt Trail (M)
LB Kevin Marion (S)
LB Jamie Pine (P)
T Tom Haggitt (L)
T Duke Deau (P)
T Scott House (M)
E Matt Papsdorf (T)
E Bob Nemeth (P)

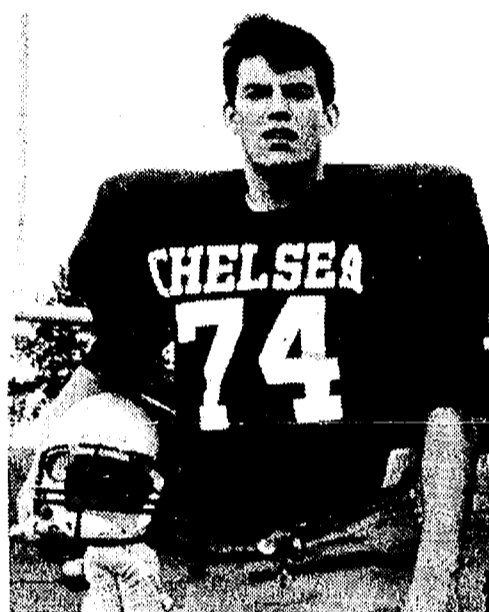

RANDY FERRY

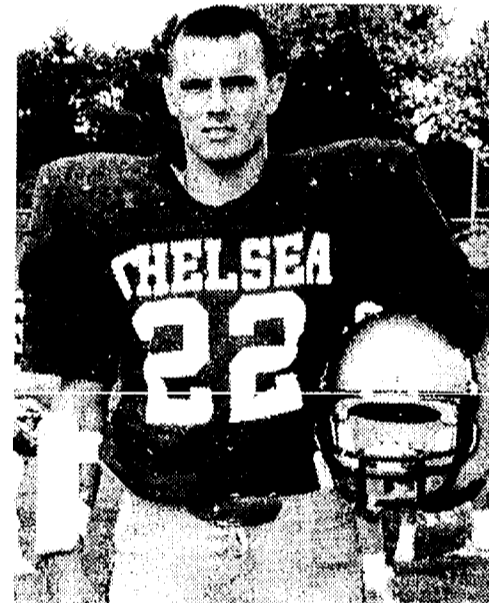

JUNIOR MORSEAU

CHANNEL MASTER SATELLITE
Sales & Installation
Check our low prices!
FINANCING AVAILABLE
Decoders, \$395

LOY'S TV CENTER
Ph. 769-0198

Poor Shooting Plagues Junior Varsity Cagers

Chelsea Bulldog junior varsity basketball team went into a slump on offense last week and lost games to the Dexter Dreadnaughts, 30-20, and the Tecumseh Indians, 46-24.

In the Dexter game on Tuesday, Nov. 3, the Dreadnaughts hit their first three shots and the Bulldogs fell behind 14-5 by half-time and couldn't recover. Chelsea shot just 13 percent from the floor and made six field goals the entire game.

"Dexter had a good zone defense but we had many good shots that just didn't go in," said Chelsea coach Paul Terpstra.

"For some reason, we couldn't find the basket."

Colleen Scharphorn led the Bulldogs with eight points. Mercedes Hammer scored six, Carrie Flintoft, five,

Scharme Petty, two, and Kate Dilworth, one.

It was also one of the few times this season that Chelsea was outbounded, losing the battle of the boards 26-16. Petty led the Dogs with five rebounds.

In the Friday, Nov. 6 game at Tecumseh, the Bulldogs again fell behind early. They were down by eight points after the first quarter and 19-13 at the end of the half.

However, it was all down hill from there as the Bulldogs scored just 11 points in the second half and two in the fourth quarter.

"We had six one-and-one opportunities in the fourth quarter and didn't convert any of them," Terpstra

(Continued on page 12)



JOHN CATTELL placed 35th for the Bulldogs at last Saturday's state class B cross country meet. He ran in the individual portion of the meet and was Chelsea's only representative. His time was 17:02.

Chelsea Sports Calendar

Friday, Nov. 12—
Basketball vs. Saline A 5:30
Tuesday, Nov. 17—
Basketball vs. Manchester A 5:30

COCA-COLA SPECIAL



8 1/2 liter bottles \$1.99 plus deposit

2 LITER BOTTLES... \$1.39 plus deposit

Tower Mart Party Store

528 N. Main, Chelsea

Ph. 475-9270

Anniversary Celebration

WE OFFER:

ALL NEW!
AEROBIC FITNESS AREA

equipped for
Post-Cardio Therapy

WEIGHT LOSS & NUTRITION COUNCILING

FREE INTRODUCTORY WORK-OUT

OPEN 7 DAYS-A-WEEK

SPECIAL SENIOR & STUDENT RATES

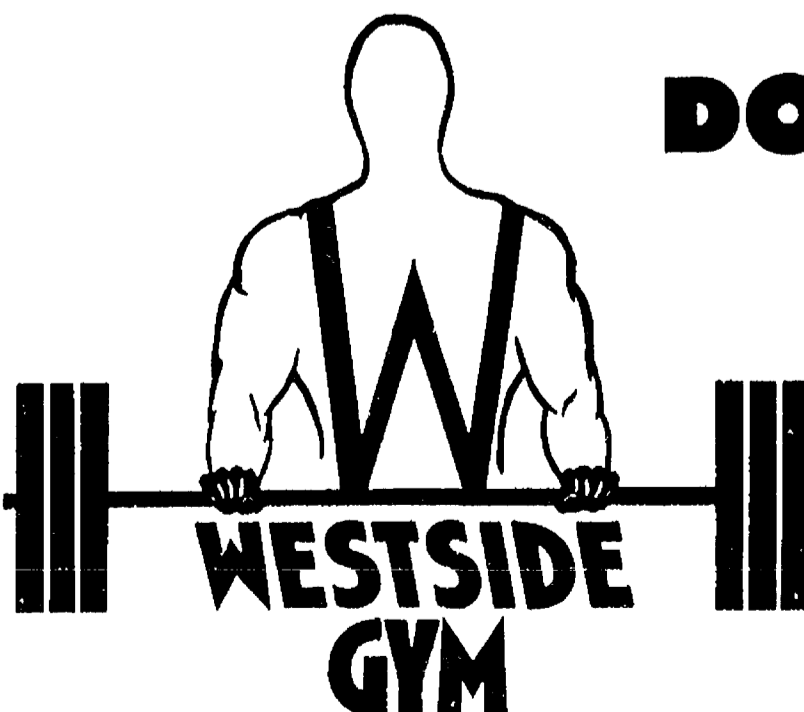

& FITNESS CENTER

120 1/2 W. MIDDLE ST., CHELSEA

PH. 475-1900

DON'T WAIT!

SPECIAL 1-YEAR MEMBERSHIPS ARE NOW AVAILABLE AT

DRASTICALLY REDUCED RATES!

\$199 ONE YEAR MEMBERSHIP*

*HURRY! SPECIAL OFFER GOOD ONLY NOV. 5 THRU NOV. 20, 1987

DEER PROCESSING

Cutting, Wrapping
Venison, Salami
your Deer
Refrigeration Available



WAYNE BUCKNER
10886 Lawrence-Brooklyn
517-592-2579

OTHER CUSTOM MEAT CUTTING AVAILABLE

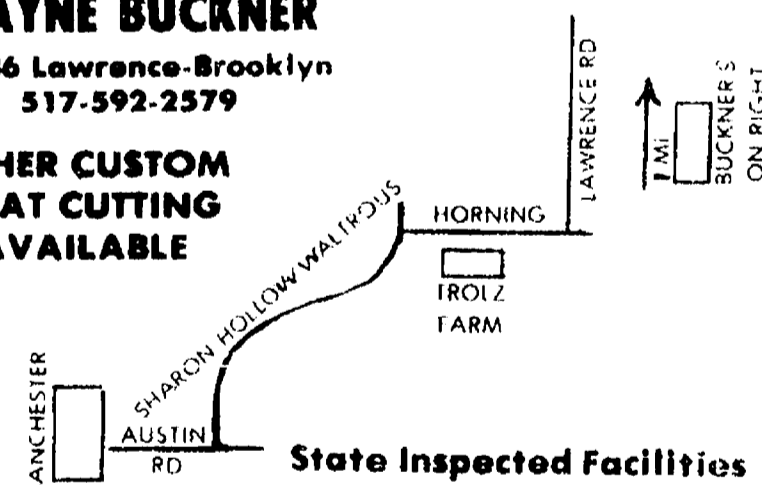

State Inspected Facilities

BOWLING

Sunday Nite Leftovers

Standings as of Nov. 8	W	L
UH11	31	11
Spare Us	28	14
B-52's	26	16
Salmon Dave	25	17
Homer's	24	18
4 Balls & 2 Mrs.	23	19
Remains	22	20
I Don't Care	21	21
Bowl Dozers	20	22
Scratch 'n Sniff	19	23
Debatables	18	24
Stutterbusts	17	25
J. D. & The Boys	16	26
T. B. A.	15	27
Alley Cats	14	28
Sunday Cruisers	13	29
Buzzsaws	12	30
Team "18"	11	31
Men, 200 games or over: R. Guenther, 228; V. Hafner, 217; D. Stoll, 204; H. Stoll, 209.		
Men, 500 series or over: R. Guenther, 577; V. Hafner, 572; B. Usher, 562; M. Williamson, 526; D. Stoll, 506; H. Stoll, 577.		
Women, 175 game or over: P. Wurster, 176; L. Stoll, 187; L. Summers, 213; J. Hafner, 179; A. Lynch, 179; T. Monroe, 183; L. Craddock, 176, 201; M. Usher, 175, 194; C. Thompson, 199, 211.		
Women, 475 or over series: L. Summers, 507; T. Monroe, 490; L. Craddock, 523; M. Usher, 534; C. Thompson, 508.		

Tri-City Mixed League

Standings as of Nov. 6	W	L
3-D	57	20
Dexter Party Store	51	26
Alley Coops	50	27
Gemini	48	29
Chelsea Big Boy	47	30
Chelsea Lanes	42	35
Centennial Lab	42	35
The Village Tap	41	36
Tindall Roofing	38	39
Zoo's	38	39
Iffers	38	39
Triangle Towing	37	40
Detroit Abrasives	36	41
Brier-Kinsley	33	44
Manchester IGA	29	48
All for One	21	46
Old Balls	23	54
Blind Team	7	70
Women, 475 series: T. Ritchie, 571; P. Harook, 537.		
Women, 175 games: S. Sayer, 186; T. Ritchie, 177, 227; K. Lyleria, 179; K. Hamel, 187, 178; P. Harook, 211.		
Men, 525 series: D. Schulze, 596; G. Biggs, 536; C. Gipson, 585.		
Men, 200 games: D. Schulze, 128, 203; T. Schulze, 202; M. Ritchie, 220; C. Gipson, 223, 213; B. Kinsley, 202.		

Chelsea Suburban League

Standings as of Nov. 4	W	L
The Doughnut Shoppe	51	19
Edwards Jewelry	39 1/2	30 1/2
Chelsea Lanes	38 1/2	31 1/2
D. D. DeBurring	35	35
Chelsea Pharmacy	35	35
Damn If I Know	34 1/2	35 1/2
After Hours Lock Service	33 1/2	36 1/2
Ann Arbor Centerless	33	37
Flow Ezy	32	38
Dig Day	30	40
Sparky's Gals	29	41
Harper Pontiac	29	41
Games of 155 and over: M. Rush, 168; M. A. Brea, 187; S. Winkle, 157; S. Jackson, 185; C. Miller, 181, 180, 192; E. Pastor, 155; B. Haarden, 156; D. Clark, 160; D. Collins, 203; K. Bauer, 156; K. Powers, 169; S. Kulenkamp, 165, 168; F. Ferry, 159; J. Buku, 169, 172; C. Thompson, 181, 164; S. Graber, 187; C. Walz, 163; M. A. Walz, 201, 169, 172; C. Bonnarque, 163; S. Schulz, 156; S. Bassett, 164; W. Gerstler, 165; G. Williamson, 175, 160; B. Krichbaum, 155; D. Walters, 162; P. Harook, 171, 161; M. Biggs, 167; K. Chapman, 158; M. Lamey, 156.		
465 series and over: C. Miller, 533; S. Kulenkamp, 483; J. Buku, 483; C. Thompson, 490; M. A. Walz, 542; G. Williamson, 484; P. Harook, 483.		

Split Weekenders League

Standings as of Nov. 1	W	L
Pin Heads	28	7
Old Gang	28	7
Hi Rollers	23	12
Sweet Things	22	13
Out To Score	22	13
The Rookies	22	13
B.J.'s	21	14
Lucky Thirteen	18	17
Hi Hopes	16	19
Kookie Krumbles	16	19
Hampsters	14	21
Spacetime	14	21
Team No. 18	14	21
JOBI	13	22
Team No. 14	11	24
Outlaws	11	24
Phantom Five	8	27
Four W's	7	28
Women, games of 175 and above: J. Brugh, 191, 183; T. Kennedy, 191; L. Smith, 189.		
Women, series of 475 and above: J. Brugh, 532; T. Kennedy, 548.		
Men, games of 200 and above: M. Frinkle, 215; R. Frinkle, 213; M. Leidner, 207; M. Featherly, 202.		
Men, series of 525 and above: H. Smith, 549; M. Leidner, 548.		

Rolling Pin League

Standings as of Nov. 3	W	L
Sugar Bows	23	13
Hi Rollers	22	14
Hi Hopes	22	14
Coffee Cops	20 1/2	15 1/2
Grinders	19 1/2	16 1/2
Beaters	19	17
Kookie Krumbles	17	19
Kelly Rollers	15	21
Lollipop	15	21
Silverware	15	21
Pots	12	24
Heavy Cookers	12	24
500 series: J. Guenther, 507.		
400 series: P. Wurster, 443; E. Winstead, 452; M. Brederwitz, 439; L. Porter, 428; J. Cavender, 406; M. Biggs, 470; L. Clouse, 464; D. Klink, 413; G. Klink, 445; M. Nadeau, 470; R. Nadeau, 404; P. Weigang, 422; K. Strock, 428; B. Parish, 422; P. Harook, 420; J. Edick, 438; B. Wolfgang, 448; B. Halst, 462; B. Van Gorder, 412; E. Hatch, 406; S. Nicola, 415.		
140 games: K. Weiberg, 148; J. Guenther, 186, 181, 140; P. Wurster, 153, 151; E. Winstead, 151, 148, 143; M. Ritz, 142; M. Brederwitz, 197, 149; L. Porter, 165; J. Cavender, 147, 143; M. Biggs, 158, 154; G. Klink, 140; L. Clouse, 178, 162; D. Klink, 145; G. Clark, 152, 155, 144; M. Nadeau, 163, 158, 148; R. Nadeau, 146, 144; P. Weigang, 157, 148; M. Wooster, 149; K. Herrst, 141; K. Strock, 165, 142; B. Parish, 151, 141; P. Harook, 167; J. Edick, 164, 145; T. Hayslett, 144, 140; B. Wolfgang, 155, 147, 144; B. Halst, 160, 137, 145; J. Rosentreter, 148; B. Van Gorder, 141; E. Hatch, 146, 144; S. Nicola, 160, 145.		

Senior Fun Time League

Standings as of Nov. 4	W	L
Go Getters	26 1/2	13 1/2
Boys Splitters	24	14
All Bad Luck	22	16
Curry's & Bill	22 1/2	17 1/2
Gochanour & Jean	22	18
2 S's & K	21	19
Knicks	21	19
The Green Ones	18	22
Ten Pins	17	23
Carl & Girls	16	24
Herb's Harem	15	25
Knicks	15	25
Martie's Gang	13	27
Up and At'em	2	38
High game, men (150 and up): J. Stoffer, 187; H. Matthews, 165; O. Beeman, 154, 171; E. Curry, 165, 171, 198; H. Norman, 168, 174, 156; D. Hauer, 176, 151; L. Boyd, 162; W. Gochanour, 167; R. Snyder, 150; B. Balliet, 159.		
High game, ladies (130 and up): C. Stoffer, 197, 183, 152; L. Parsons, 141; M. Barth, 148; D. Brooks, 147; J. Scripper, 135; A. Hoover, 143, 132; M. Eller, 150, 137; C. Norman, 140, 146, 138; D. Lentz, 167; G. Creason, 145, 155.		
High series, men (450 and up): J. Stoffer, 468; O. Beeman, 462; E. Curry, 534; H. Norman, 518; D. Bauer, 475.		
High series, ladies (400 and up): C. Stoffer, 532; A. Hoover, 427; M. Eller, 409; C. Norman, 426; G. Creason, 416.		

Junior House Ladies

Standings as of Nov. 3	W	L
Cook's Grocery	28	10
Poma's Pizza	23	15
Poling's Sanitation	22	16
Palmer Ford	20	18
Gregory Inn	20	18
Lee Farms	18	20
Klink's Excavating	16	22
Thompson Ladies	15	23
Chelsea Milling	13	25
Jim's Scrap & Iron	7	29
Series 500 and over: S. Klink, 515; D. Dault, 504.		
Series 450 and over: M. Maltre, 480.		
Games 200 and over: S. Klink, 223.		
Games 140 and over: L. Klink, 147; S. Klink, 223, 169; M. Alexander, 155, 160; M. R. Cook, 140; M. Miller, 144, 140, 156; D. Dault, 153, 160, 191; L. Kaimbach, 140; M. Liebeck, 184; C. Miller, 161, 150; M. Harris, 147; M. Ritz, 143; L. Summers, 151; M. Maltre, 146, 145, 186; P. Kennedy, 147, 150; G. Rank, 157; A. Pearson, 153, 144; J. Seyfried, 153; K. Conly, 145, 184; B. Mahler, 146, 170; D. Minix, 155; C. Stephen, 147.		

Wednesday Outlets

Standings as of Nov. 4	W	L
Chelsea Lanes	28	10
Solo Natural Soda	26	11
Kaiser Excavating	22	14
Baker's Dozen	21	15
The Fun Seekers	19	17
Chelsea Gun	17	19
Wayne's Ladies	17	19
Games over 140: D. Stetson, 154, 153; R. Danielson, 153, 171, 163; J. Montgomery, 149; M. Ritz, 158; G. Beeman, 145, 143; J. Hafner, 164, 170, 151; M. Wilson, 162, 171; V. Wurster, 142; D. Krenz, 141, 143; D. D. Dault, 141, 152; K. Herrst, 151; M. Brederwitz, 140, 142; P. Martell, 151; J. Lonskey, 170, 170, 170.		
Series over 450: J. Hafner, 465; M. Wilson, 468; R. Danielson, 487; J. Lonskey, 510.		

Nite Owl League

Standings as of Nov. 9	W	L
Jiffy Mix	45	32
The Wall	45	32
Chelsea Lions	39	38
Broderick Shells	36	41
Rowe Insurance	36	41
Unit Packaging	30	47
200 games or over: J. Marek, 201; J. Tuel, 208; J. Rowe, 224.		
500 series or over: D. Rowe, 520; J. Vogel, 500; J. Marek, 552; C. Broderick, 500; J. Rowe, 514.		

Please Notify Us

In Advance of Any Change in Address

Varsity Cagers Rally for Victory Over Tecumseh Indians

Chelsea Bulldogs outscored Tecumseh 14-5 in the fourth quarter to take a come-from-behind 32-28 victory on the road last Friday, Nov. 6 in varsity basketball action.

In other action on Tuesday, Nov. 3, Chelsea lost a 35-28 decision to Dexter at home.

Chelsea rallied from a 23-18 third-quarter deficit to take the victory over Tecumseh.

"The girls played very well in the fourth quarter," said Chelsea coach Rahn Rosentreter.

"They started to execute and they were very aggressive. They were really trying to be aggressive, which is something they haven't been all year. Once we got the lead back, Tecumseh seemed to crack."

Chelsea, ahead 14-9 at half-time, relinquished the lead early in the third quarter when they failed to score for the first five minutes. They were outscored 14-4 in the third period.

Rosentreter bemoaned the lack of an inside scoring attack, but praised the defensive play of Allison Brown and Peggy Hammerschmidt.

"We're not getting the scoring inside and that has hurt us the last few games and has made it a lot tougher on us," Rosentreter said.

"Early in the year we were getting that inside scoring."

Heather Neibauer led Chelsea in scoring with 12 points, eight from the free throw line. Leah Enderle and Hammerschmidt each had six points, Kelley Scott scored three, Jenni Smith, two, and Brown, one.

Chelsea shot 9-31 from the field.

Chelsea's inside game was a little short against the Dreadnaughts as

Brown scored two points and Hammerschmidt was scoreless.

"We missed a lot of shots inside and on at least five of them a defender wasn't anywhere near the shooter," Rosentreter said.

"There was no reason to miss them. We're not concentrating like we're capable of. We had every opportunity in the world."

Chelsea was down 16-12 at half-time. However, the Dreadnaughts

outscored them 15-9 in the third quarter.

Enderle and Neibauer combined for 24 of Chelsea's 28 points, with 12 points each. Brown and Laura Unterbrink scored two each.

Chelsea is 10-7 over-all and 6-4 in the Southeastern Conference. The Bulldogs close out their regular season next Tuesday at Manchester. Their final SEC game is Friday in Saline.

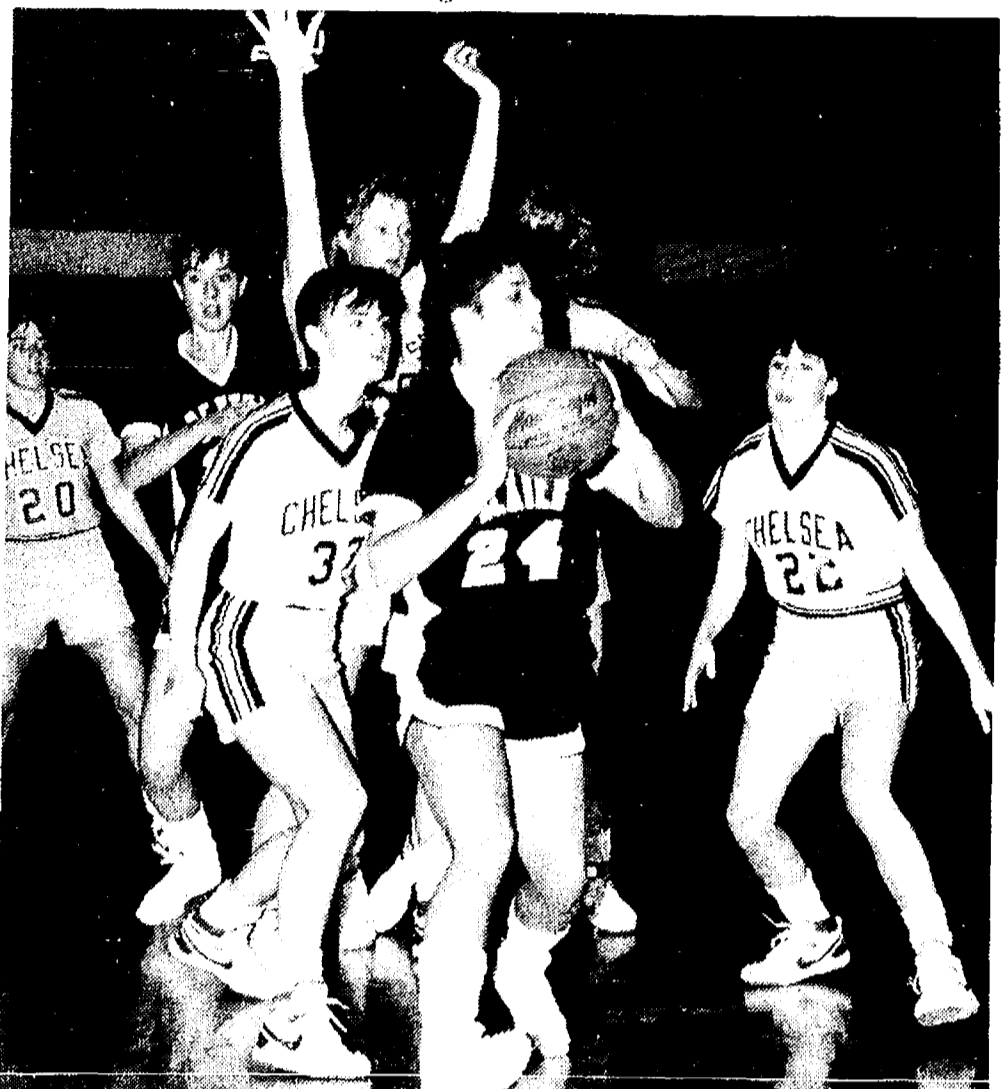

DEXTER'S JILL LONG is surrounded by Chelsea Bulldogs during the varsity contest last Tuesday, Nov. 3 in Chelsea. Bulldogs, from left, include Leah Enderle, Heather Neibauer, Peggy Hammerschmidt, Allison Brown (hidden) and Kelley Scott. Dexter's Amy Hill is second from left. Dexter won the game.

(517) 522-5122

ILES COLLISION

BUMPING - PAINTING - INSURANCE WORK
EXPERT COLOR MATCHING

AUTO PAINTING - \$150 up

142 W. Michigan Ave. Grass Lake, Mich. 49240

Congratulations

Guy & Ruth Stivers

on your retirement(s)

from your employees

Michael A. Stivers

Ruth Stivers

Barb Seeman

Jan Quirk

Joyce Stetson

Sandy Rutnan

Darryl Bauer

Tina M...

Amey Powers

Loan Lucas

Ernie Wiggoff

Denise Myers

Bum Brown

Annette Hickey

Craig Madag

Nancy Pew

OPEN BOWLING

Sunday..... 11:30 a.m. to 5:30 p.m.*
Monday..... 12 noon to 6:00 p.m. and 9 p.m.
to 12 midnight
Tuesday..... 8:30 a.m. to 5:30 p.m.
Wednesday. 12 noon to 6 p.m. and 9 p.m. to 11 p.m.
Thursday... 12 noon to 6 p.m. and 9 p.m. to 11 p.m.
Friday.... 12 noon to 6 p.m. and 9 p.m. to 12 p.m.
Saturday..... 1:30 p.m. to 12 midnight*

Always call ahead. Special functions and tournaments may be running on these days.

From:
THE PRO SHOP

PRECISION FITTING

Computerized Ball Drilling

We are now using the CompuBalance System for ball drilling, utilizing axis weight.

And we've got the high scoring bowling balls to fit your game.

CHELSEA LANES, Inc.

Featuring the Mark IV Lounge
1180 M-52, Chelsea Ph. 475-8141

SPORTS NOTES

BY BRIAN HAMILTON

A high school state cross country meet is unique in the world of high school sports.

Sure, other sports have their state gatherings. But the energy generated by the hundreds of runners who gather for a state cross country meet can't be matched by swimmers, wrestlers or track athletes.

That's because every one of the competitors is there for one purpose—to run that 5,000 meters as fast as he or she possibly can. While there are four races, there is only one event and everyone's attention is focused on it.

Every runner may have a little different style. Some may be fast going uphill, others may be best on the straightaways, some may start slow and peak at the end, others may try to work up a big lead and cruise to the finish.

But everybody's goal is exactly the same.

It's hard to ignore the collective tension of that single-minded purpose. You see it in the runner warming up way off in the distance by himself. You hear it in the conversations of the runners who are talking about everything but running. You feel it in the tingle of the breeze on your face as five girls stride by just inches away. Saturday you could taste it in the horrid coffee served from the food wagon.

In a meet so big, a competitor's main opponent is herself. A runner may concentrate on beating one or two people, but there are dozens, and maybe a hundred others who are just as good. Her best time ever may be good for fifth place or 50th place. She can't necessarily control where she finishes in the order, but she can control how fast she runs. She can control how she feels about her effort at the end of the race by putting everything she has into the race.

Thanks to the Chelsea girls team, I've had a good excuse to go to three state meets in a row. Every year it's a thrill, and this year was certainly no exception. In fact, this may have been the best year yet simply because of the warm, dry weather.

But I would have gone just about anywhere in any conditions to watch Kasey Anderson run her final race as a Bulldog. She went out in style, with a second place finish. She ran as well as she could on that day, on that course coach Pat Clarke said. She ran her second best time ever. Pat was understandably proud.

Kasey's time, by the way, would have put her in the top five in the class A state meet. So she is one of the best runners in the state, regardless of classification. She's been one of the best in the state three years in a row, and every year she's dropped her time.

Regarding Anderson's career. She is the only athlete in any sport in the history of Chelsea High school to make all-state status three years in a row. She holds the freshman, sophomore, junior and senior Chelsea records. She was all-SEC and all-region four years in a row. She was a two-time SEC champ and two-time regional champ.

But here's the capper that blows me away. Kasey has a good chance to be the valedictorian of her class.

Looks like a bright future for the young lady.

As for the team, the girls put on a fine performance by finishing third. A couple of girls didn't run as well as they would have liked to, but it didn't really matter. The Bulldogs were so far out of second place that it would have taken several substantial time drops, as well as the return of Vicki Bullock from Panama, to change the outcome.

The girls should be proud of themselves, especially the seniors. They qualified for the state meet four years in a row, and never finished worse than fourth place. That, too, has to be unrivaled in Chelsea sports history. The softball team gets a lot of deserved respect for winning two state championships, but they haven't come close to matching the consistency of the cross country team.

I'm not going to get into a comparison of cross country and softball as it is the proverbial comparison of apples to oranges and 2. it will get me nowhere real fast.

Let's just say that if you haven't realized it by now, there is no finer group of athletes at CHS than the girls cross country team.



CHELSEA BULLDOG FRESHMAN GRIDDERS completed their season last week, finishing with a 3-6 record. The team features many fine athletes, some of whom will probably play for the varsity next year. In the front row, from left, are Kerry Plank, Jude Quilter (promoted to varsity for last few games), Craig Ferry, Tucker Steele, Jeremy Stephens, Vince Dunn, and Rob Clem. In the second row, from left, are Jimmy Tallman, manager, Brian

Brock, Joe Huetteman, Mike Spears, Chris Haugen, Andy Darwin, Pete DeFaut and Randy Seitz. In the back row, from left, are coach Jim Tallman, Brett Salamin, Justin White, Rick Westcott, Preston Gustine, Nick Houle, Adam Hodge and Jason Scriber. Not pictured are assistant coach Dave Quilter, Dan Tassinari, Clark Pfitzenmaier, Greg Garen, T.J. Hackworth, Jerett Kern, Joe Manns and manager Pat Steele.

Bulldog Swimmers Defeat Jackson Vikings, Railsplitters

Chelsea Bulldog girls swim team had its second two-meet week in a row and won both meets.

On Tuesday, Nov. 3 the Bulldogs beat the Jackson Vikings 114-56. On Thursday, Nov. 5 Chelsea defeated the Lincoln Railsplitters 105-67.

The line score of the Jackson meet is as follows:

200-yard medley relay: 1. Chelsea A (Jenni Anderson, Christie Young, Karen Grau, Sharon Colombo), 2:12.17.

200-yard freestyle: 2. Tricia Colbry, 2:25.03; 3. Maria Kattula, 2:25.04; 4. Shana Vosters, 2:37.02.

200-yard individual medley: 1. Colombo, 2:36.12; 2. Anderson, 2:37.03; 3. Kenyan Vosters, 2:43.26.

50-yard freestyle: 1. Jennifer McEachern, :29.79; 2. Grau, :29.83; 4. Jill Nowatzke, :31.23.

Diving: 1. Debbie Webb, 215.35 points (varsity record); 2. Deanna Zangara, 193.50; 3. Jennifer Schwiager, 145.65.

100-yard butterfly: 1. Tami Harris, 1:18.09; 2. McEachern, 1:23.43; 4. Lori Wetzel, 1:28.02.

100-yard freestyle: 1. Meredith Johnson, 1:07.95; 2. Nowatzke, 1:09.93; 5. Jennifer Payne, 1:14.27.

500-yard freestyle: 1. Grau, 6:08.93; 3. Colbry, 6:28.58; 4. Kattula, 6:38.35.

100-yard backstroke: 1. Colombo, 1:09.51; 2. Anderson, 1:11.55;

4. Melissa Johnson, 1:18.97.
100-yard backstroke: 1. K. Vosters, 1:21.30; 2. Michelle Hollo, 1:21.50; 3. Young, 1:23.62.

400-yard freestyle: 1. Chelsea A (Meredith Johnson, Melissa Johnson, Harris, Nowatzke), 4:36.29; 3. Chelsea B (S. Vosters, Wetzel, Payne, Lisa Taylor), 4:48.95.

The team came right back on Thursday to swim against SEC foe Lincoln and once again came through with a very good team effort, according to coach Mike Keeler.

"As a team this was our best performance, and it's very encouraging as we get very close to the end of the year," Keeler said.

The line score of the meet was as follows:

200-yard medley relay: 2. Chelsea A (Anderson, Vosters, Grau, Colombo), 2:11.15; 3. Chelsea B (Melissa Johnson, Young, Taylor, Nowatzke),

2:15.16.

200-yard freestyle: 1. Colbry, 2:24.96; 2. Kattula, 2:28.98; 5. S. Vosters, 2:35.06.

200-yard individual medley: 1. Colombo, 2:35.97; 2. Anderson, 2:36.03; 3. K. Vosters, 2:40.43.

50-yard freestyle: 3. Grau, :29.62; 4. McEachern, :29.71; 5. Harris, :30.62.

Diving: 2. Webb, 208.25; 3. Zangara, 198.00; 5. Heather Bro, 126.15.

100-yard butterfly: 2. Harris, 1:17.43; 4. Colbry, 1:20.56; 5. Wetzel, 1:22.60.

500-yard freestyle: 1. Grau, 6:10.10; 2. Kattula, 6:35.77; 5. S. Vosters, 6:51.37.

100-yard backstroke: 1. Colombo, 1:08.26; 2. Anderson, 1:11.65; 4. Melissa Johnson, 1:17.58.

100-yard backstroke: 1. K. Vosters, 1:20.37; 2. Hollo, 1:20.45; 3. Young, 1:23.90.

400-yard freestyle relay: 1. Chelsea A (Colbry, Nowatzke, Meredith Johnson, McEachern), 4:31.93; 3. Chelsea B (Payne, Wetzel, Taylor, Melissa Johnson), 4:43.70.

The next meet for Chelsea is the Chelsea Invitational on Wednesday, Nov. 18 at 6 p.m.

The JV's have an 11-6 over-all record and 7-3 mark in the Southeastern Conference.

During November, the den continued working on achievements for the Wolf badge. The boys learned about different types of communication through projects and experiments. They also have been working hard on the popcorn sales.

Next month, the boys will be working on projects for the holidays including Christmas tree sales.

DEN 5, PACK 455—

Den 5 of Cub Scout Pack 455 had an active month in October. Jacob Hurst was the denner for the month. Zachary Eresten and Glenn Wright completed the requirements to earn their Bear badges. The scouts participated in the pack RainGutter Regatta. Daniel MacMurray won two races of three from Glenn Wright to take the den championship and then went on to win the pack championship as well. Ashley Coy also earned the third place prize for the den.

The Cub Scouts went on a five-mile hike at Camp Munhake in early October. Blase Lipiec and Kevin Long attended with their fathers along with several of the other scouts. All are learning to carve with jackknives and are earning their Whittling Chip cards. Bryan Jankovic will be carving a face from balsa wood to earn his card. All are looking forward to building their own crystal radio in November.

MICHAEL W. BUSH
C.P.A., P.C.
CERTIFIED PUBLIC ACCOUNTANT
8064 Main St., Dexter
Ph. 426-3045
Computerized Bookkeeping,
Tax & Consulting Services,
Personal Business, Farm,
Corporate
Monday-Friday, 9 a.m.-5 p.m.
Evening & Saturday appointments available

White Deer Seen in Area

Don Drew, a North Territorial Rd. resident, reported seeing a "snow white" deer on his property last Friday morning.

"At first I thought was my little Spitz dog over in the bushes," Drew said.

"But then it came out and it was with another deer that was the normal color. I don't know if it was an albino or one of them German deer."

Drew said the deer appeared to be about half grown, or about three feet tall. He couldn't tell if it was a buck or doe.

"It got out of sight before I could get my camera."

According to conservation officer Craig Wales, a completely albino deer would be extremely unusual. He said most are partial albinos.

Pinckney Area Youth Reports for Duty at California Air Base

Navy Seaman Apprentice Brian K. Grammer, son of Durrell and Judith A. Grammer of Pinckney, recently reported for duty at Naval Air Station North Island, San Diego, Calif.

A 1986 graduate of Stockbridge High school, he joined the Navy in March 1987.



WESTSIDE GYM & FITNESS CENTER
expresses its deepest gratitude and thanks to

Sumner & Joanne Oesterle	Brad Bauer
Donald Oesterle	Garth & Darren Girard
Sue Oesterle	Hallie Schmidt
David Oesterle	Ken Nicholas
Gar Deyoe	Grant & Bryan Kidd
Brent Bauer	Mike (Chun) Coffman

and all its members
for their help and support throughout the past year!

Acree Named Bulldog MVP

Chris Acree was named the Chelsea Bulldogs' Most Valuable Player for the 1987 varsity football season.

The award was announced at the team's banquet last Thursday.

Acree, the team captain, led the Bulldogs in tackles with an average of 10.3 per game at cornerback and strong safety. In addition, he was the team's leading pass catcher with 19 receptions for 284 yards.

Acree also earned the Best Back Award.

Senior Randy Ferry was named Best Lineman. Ferry played end on both offense and defense. He was one of the team's best blockers, he caught nine passes for 142 yards, and was the team's second leading tackler with 56.

Most Improved Players were Jim Williams.

CUB SCOUTS

DEN 10, PACK 455—
Cub Scout Den 10 of Pack 455 members are Rodney Carter, Kyle Christensen, Ben Muha, Victor Pitts, and Justin Whitaker.

The month of October was a very busy one for all the boys. Each boy earned his Bobcat badge and participated in the annual Rain Gutter Regatta. They also toured the Chelsea Fire Department with the help of Mr. Kevin Van Orman.

During November, the den continued working on achievements for the Wolf badge. The boys learned about different types of communication through projects and experiments. They also have been working hard on the popcorn sales.

Next month, the boys will be working on projects for the holidays including Christmas tree sales.

DEN 5, PACK 455—

Den 5 of Cub Scout Pack 455 had an active month in October. Jacob Hurst was the denner for the month. Zachary Eresten and Glenn Wright completed the requirements to earn their Bear badges. The scouts participated in the pack RainGutter Regatta. Daniel MacMurray won two races of three from Glenn Wright to take the den championship and then went on to win the pack championship as well. Ashley Coy also earned the third place prize for the den.

The Cub Scouts went on a five-mile hike at Camp Munhake in early October. Blase Lipiec and Kevin Long attended with their fathers along with several of the other scouts. All are learning to carve with jackknives and are earning their Whittling Chip cards. Bryan Jankovic will be carving a face from balsa wood to earn his card. All are looking forward to building their own crystal radio in November.

MICHAEL W. BUSH
C.P.A., P.C.
CERTIFIED PUBLIC ACCOUNTANT
8064 Main St., Dexter
Ph. 426-3045
Computerized Bookkeeping,
Tax & Consulting Services,
Personal Business, Farm,
Corporate
Monday-Friday, 9 a.m.-5 p.m.
Evening & Saturday appointments available

UNADILLA STORE

OPEN ALL YEAR — 7 DAYS

AND DELI

SINCE 1873

OLDEST STORE IN LIVINGSTON COUNTY
IN OF DOWNTOWN UNADILLA

BETTY LYTTLE, Owner

498-2400

DELI IS OPEN
AT 5 p.m.
FRI., SAT., SUN.

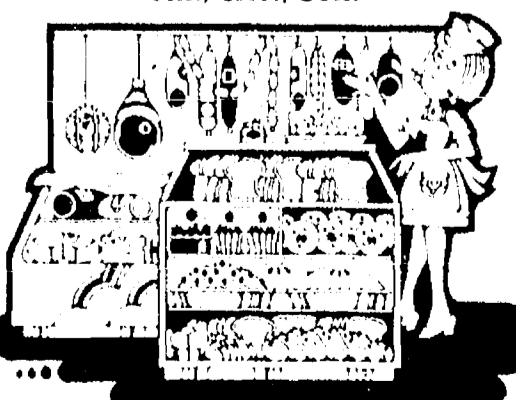

TRY OUR DELICIOUS, HOME-MADE PIZZAS

bread sticks • "always big" subs • pizza-by-the-slice
salad, chocolate & vegetarian or individual stuffed pizzas

OUR ICE CREAM PARLOR

IS OPEN YEAR 'ROUND

SERVING 16 FLAVORS

DELICIOUS, REAL

• **ICE CREAM**

HOMEMADE

• **WAFFLE CONES**

• **HOT FUDGE SUNDAES**

(with edible dish!)

• **PENNY CANDY**



Hospitals recommend Tylenol, we deliver...



Why cover up the problem, when eliminating the cause will result in true relief? In chiropractic health care we believe that the secret to good health lies within your body, not your medicine cabinet. Drugs only temporarily cover-up the symptoms of disease. Chiropractors concentrate on your spine, which protects the nerves which link the control centers in the brain and all other parts of the body. If you are suffering from a spine-related problem, there's not a drug in the world that will make you better. Isn't it time you gave chiropractic a try?



Atkinson Chiropractic Clinics
7970 CLARK LAKE RD., CHELSEA (313) 475-8669
2395 SHIRLEY DR., JACKSON (517) 783-2833

Don't be sick... Call us quick!

Diabetes Now Affects 10 Million Americans

Diabetes Mellitus affects about 1 in 20 people or a total of 10 million Americans, and there are an additional estimated five million persons who have undiagnosed diabetes. According to the National Data Group, one out of every five Americans living to the age of 70 will develop diabetes. It is a major cause of suffering, hospitalizations and disability.

With its complications, diabetes contributes to at least seven percent of all deaths in the U.S., is the number one cause of blindness, and the reason for 45 percent of all non-traumatic leg and foot amputations. Diabetes is a sobering disease with its statistics.

This is the first of a series of articles discussing diabetes mellitus.

WHAT IS DIABETES?
Diabetes is a condition in which the body cannot use the food eaten properly. After food is eaten, it is broken

down into simpler foods, ie. sugar or glucose, and other substances that can be used by the body. Insulin, is normally produced by the pancreas, a gland located behind the stomach, to assist the body in using the simpler food substances. In diabetes, the pancreas is not able to produce enough insulin or any insulin at all to allow the food to enter into the cells for energy or for other purposes.

HOW DO YOU GET DIABETES?

The cause of diabetes is unknown, but theories lead us to believe it can

be hereditary, could be caused by a virus, or be part of getting older. For whatever the reason, the pancreas is not functioning as well as it should.

WHAT ARE THE SYMPTOMS?
The classic symptoms of diabetes are an increased thirst, increased urination and an increase in appetite. If these symptoms are noticed, you should contact your family doctor.

WHAT IS THE TREATMENT?
There are three important parts of the treatment plan, which include diet, exercise and medication.

HOW CAN I TELL IF I HAVE IT?
Several resources are available in your area to supply information and to answer questions. The local chapter of the American Diabetes Association has a variety of educational materials. Other resource people are your family doctor and the Outpatient Diabetes Education programs at your community hospital. For more information about Chelsea Community Hospital's Outpatient program, call Pat Parr, R.N. at 475-3944.



STACEY MURPHY was Chelsea High school's nomination for the U.S. Youth Senate Program this year. High school juniors and seniors are eligible to participate in the leadership seminar in the spring, but only two students are chosen from each state. A student is nominated based on his or her academic achievement, community involvement, and interest in government and leadership. The photo above was taken at a recent football game.

New JC Chapter Organized

The new Chelsea Jaycee chapter has reached the requisite 20 members needed to officially start and will hold their first meeting Tuesday, Nov. 17 at 7:30 p.m. in the Woodlands Room at the Chelsea Community Hospital.

The main business of the meeting will be the swearing in of new members and election of officers. The organizers stress that it is not too late to join and urge anyone who is interested to attend the meeting. The upper age requirement has been raised so that men and women between the ages of 21 and 39 are eligible.

Doctors Davies Present Medicine, Ministry Seminar

Drs. Terence and Margaret Davies presented a seminar for Professional and volunteer church workers in Dearborn, Oct. 14. The program was sponsored by the Pastoral Care Development at Oakwood Hospital.

The seminar focused on the partnership medicine and the ministry can have in working to meet the challenges of a changing world. Topics discussed included the personal aspects of care-giving and strategies for effective communication.

Dr. Davies is a professor of family medicine at the University of Michigan. Dr. Margaret Davies is an assistant professor of family medicine at the University. Both are physicians at the Family Practice Center at Chelsea.

Legislation Would Compensate Farmers For Hunter Damage

Under an amendment adopted this week by the state Senate Natural Resources Committee, a farmer would receive restitution for damage caused by a hunter convicted of destroying private farm property. According to Michigan Farm Bureau legislative counsel Ron Nelson, the amendment represents fair compensation to a farmer in the event of a hunter's disregard for private property.

"This restitution amendment is extremely important to farmers," Nelson said. "Not only would the individuals who caused the damage have to pay a debt to society, they would also be forced to ante up to the farmer for his losses."

Nelson said the amendment is part of Senate Bill 374, which is designed to update Michigan's hunting laws.

Give a Gift Subscription to The Chelsea Standard!

—ADVERTISEMENT—

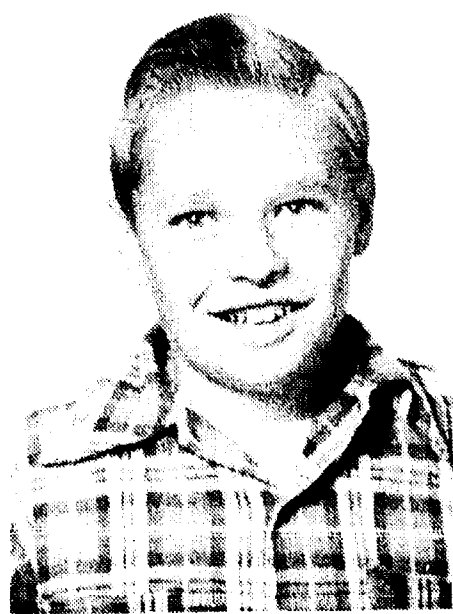

Gene Turns 50

On November 17, 1987 friends and family will mourn the passing of the youth of Gene Gerstler, co-owner of The Print Shop. He will be 50 years old.

To officiate this happening they will be having dinner at the Wolverine on Saturday, November 14. If you see Gene around, we ask you to acknowledge this newsworthy event, with sympathy!

• DOOR PRIZES

• REFRESHMENTS

GRAND OPENING and Christmas OPEN HOUSE

SATURDAY, NOV. 14

9:30 a.m. to 4 p.m.

Everything you need for your Country Christmas



Village Flowers and Gifts

8054 Main St., Dexter
OPEN: M-F, 9:30-5:30
Sat., 9:30-4:30

Ph. (313) 426-3240

• Place your Thanksgiving orders now!

FTD & CARIV

Lynn & Dave Stoll

Daily Delivery in Dexter/Chelsea area

Do the Holidays raise cane with your finances?

*It's too late for a 1987 Christmas Club,
but not too early to sign up for a
1988 Christmas Club!*

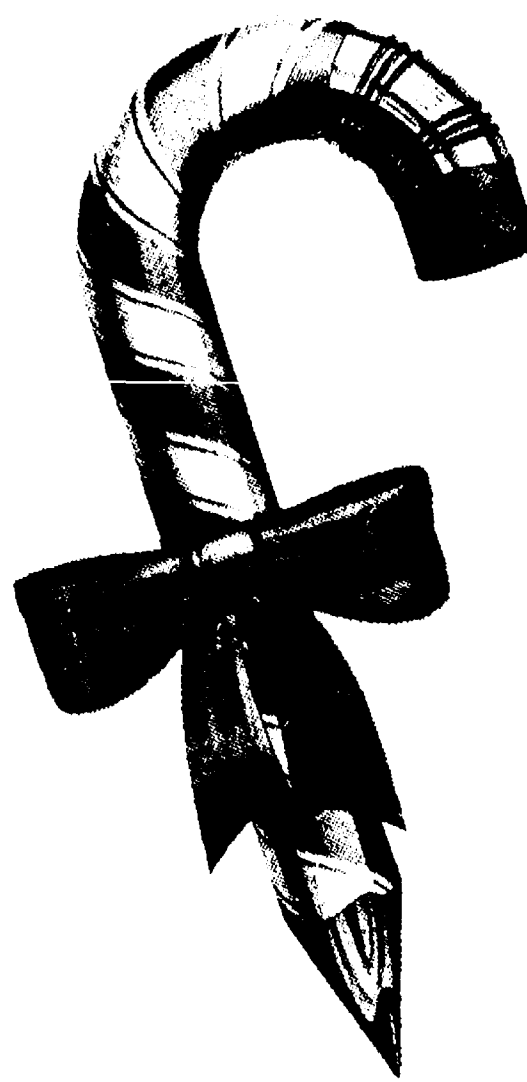

The Holiday gifting season will get easier each year if you plan ahead with a Christmas Club at our bank! Our coupon booklet for Christmas Club deposits is easy and convenient to use for your weekly payment! Make 49 payments and the 50th payment is on us. Setting aside funds on a regular basis assures your having the money to purchase the many quality gifts you'd like to give.

**THE BIG 1987
CHRISTMAS CLUB CHECK
MAILING DATE IS NOV. 12!**

**CSB CHELSEA
STATE
BANK**

Member F.D.I.C.

Frontier
mechanical inc.

STATE
LICENSE NO.
81-08525

PLUMBING & HEATING

COMMERCIAL - RESIDENTIAL - INDUSTRIAL

C. JERRY PICKLESIMER

MASTER PLUMBER

16791 WINTERS RD., GRASS LAKE, MI 49240

313-475-2380

H & S FARM REPAIR

GAS OR DIESEL

ANY MAKE OR MODEL ON OR OFF FARM

Pickup and Delivery Available

EQUIPMENT HAULING



- FARM EQUIPT.
- CONSTRUCTION EQUIPT.
- LAWN & GARDEN EQUIPT.
- CHAIN SAWS



FORD TRACTORS FOR SALE

475-7547

Call us for a very special
price on your major overhaul

20750 WATERLOO RD., CHELSEA

BILL HAFNER

VELTON STEPHENS

Have a Mexican Fiesta at the BIG BOY TACO BAR

"From south of the border" comes our all-you-can-eat Taco Nacho Salad Bar! You'll get crunchy and soft taco shells you fill up with seasoned ground beef, cheddar cheese, fresh tomatoes, sour cream, zesty salsa and much more! Then grab a handful of nachos with all the fixin's... Help yourself to our all-you-can-eat soup, salad and fruit bar, too! All for just \$4.99! You'll go loco over our new Taco Bar! Ole!

\$4.99

Includes Soup, Salad and Fruit Bar



**CHELSEA
BIG BOY**

1610 S. Main St.

Complete
Carry-Out Menu

Call Ahead
475-8603

*Elias Brothers is a registered trademark of Elias Brothers Restaurants, Inc. Printed in U.S.A.

PAGE
DEADLINE:
NOON,
SATURDAY
Phone
475-1371

PUT IT IN THE WANT ADS FOR RESULTS

Just
Phone
475-1371

Automotive

CHEVYLAND FRANK GROHS

CHEVROLET

7120 Dexter-Ann Arbor Rd.
Dexter

Ph. 426-4677

"Renowned for
Customer Satisfaction"

REBATES!

\$1,000 on ALL SPECTRUMS
\$500 on CELEBRITIES (1987)
\$300 on S-10 BLAZERS

\$7,000 & up

1985 CHEVROLET 1/2-ton, 4x4
Loaded!
1986 Z-24
1986 NOVA Hatchback
1984 FORD VAN CONVERSION
1985 S-10 BLAZER (2 to choose)

\$5,000-\$7,000

1983 CHEVY S-10, 4x4
Sharp!
1985 FIRENZA Wagon
1985 EUROSPORT
1983 PARK AVENUE
1983 C-10 PICK-UP
1982 Z-28

\$3,000-\$5,000

1983 CAPRICE 4-dr.
1986 CHEVETTE, auto.
1985 CAYALIER, 2-dr.
1985 COLT
1982 CUTLASS, V-6, air.
1981 T-BIRD
1980 EL CAMINO

THRIFT LOT

1984 SUBURU GL, loaded
1981 CHEVETTE
1980 CHEVETTE
1979 T-BIRD

**6 Mo./6,000 Mile
Powertrain Protection
Standard With All Our
Used Cars & Trucks***

*1978 Models and newer with
100,000 miles or less.

Open Daily 'til 6 p.m.
Mon. & Wed. 'til 8 p.m.
Open Saturday, 9-1

'69 MUSTANG MACH I — Body re-
stored. Needs paint and some in-
terior work. This is a classic, \$1,650.
Call 475-7181 after 4:30 p.m. -x24

'65 CORVAIR — Good condition,
sound mechanically. 79,000 miles.
\$1,500. 761-5704, 688-4477. -x25-2

'79 FORD PICK-UP — Crew cab,
Ph. 475-8961. -x25-2

BENCH CAR SEAT — Black vinyl,
good condition, \$10. Ph. 662-1771.
-x211f

'79 PLYMOUTH VOLARE — Slant 6,
for parts, driveable. Ph. 475-7103.
-x25-2

**NO CREDIT!
BAD CREDIT!
or
GOOD CREDIT**

It's BUCK HUNTING SEASON! So why
not call Russ at 428-8343. He will help
you hunt big savings on your next
new or used car or truck. -x25-2

Classified Ad Order Blank

Mail Your Copy to The Chelsea Standard
300 N. Main St., Chelsea, Mich. 48118

Name _____

Address _____

City _____

Ad is to appear week of _____ number of weeks _____

in ☐ The Chelsea Standard \$ _____

and or

☐ The Dexter Leader \$ _____ ☐ Charge Ad

☐ Total Enclosed \$ _____

Please run ad under the
following Classification _____

(Please type your ad copy to avoid errors)

Ad Rates: 10 words or less-\$1.00 (paid in advance). Over
10 words, 10¢ per word.

Complete group of figures for phone number and address; each count
as 1 word; each abbreviation counts as 1 word. You don't save
money by abbreviating and you make your ad harder to read.

The Chelsea Standard
Phone (313) 475-1371

Automotive

Cash or Consign

Let us pay top dollar for your quality
used car/truck. Cash, check, payoffs
arranged.

—OR—

Let us sell your car/truck on consig-
nment. Two contracts available, flat
fee or straight percentage.

CALL FOR DETAILS

Palmer Motor Sales

An Exclusive Agent for
National Autofinders
475-1800 Chelsea 475-3650
481f

'81 SUBARU GL Hatchback, 4x4,
91,000 miles, brush guard includ-
ed. Ph. 475-1174. -x24

BODY SHOP

COMPLETE FULL TIME
Estimates Available

PALMER FORD

222 S. Main 475-1301
171f

Farm & Garden

HICKORY NUTMEATS — \$10 per quart.
426-8933 or 426-8009. -x26-4

- APPLES
- CIDER
- DONUTS
- Maple & Raspberry
- SYRUPS

LAKEVIEW FARM & CIDER MILL

12075 Island Lake Rd.
Dexter

Open Wed.-Sun., 9-5
Closing-for-the-Season:
Nov. 22, 5 p.m.

Ph. 426-2782

x25-2

PICTURESQUE

Dexter Cider Mill, Inc.

Established 1886

Telephone: 426-8531
Hours (Thru Nov. 25th)
Sat.-Sun., 8 a.m.-5:30

- Custom Apple Pressing
"Pure Old-fashioned cider for the
holidays"
- Fresh home-made donuts
- Apple & honey-butter
- Fresh apples, caramel apples
- Gourmet vinegars.

x25-2

WANTED

STANDING TIMBER

Sawlogs or Veneer

BUSKIRK LUMBER CO.
Ph. (517) 661-7751 -x461f

For Sale

FLOAT BOAT for sale. Motor, fuel
tank and required gear, fair condi-
tion, \$750. (517) 783-1040 after 6 p.m.
-x25-2

FOR SALE — Dinette set, Early
American, dark pine, drapes and
accessories to match. Excellent con-
dition, 426-3372, or 769-4800. -x24

FOR SALE — Clarinet, good condi-
tion, purchased new from Marshall
Music, \$300. 426-3210. -x24

ELECTRIC STOVE — G.E. 30-inch,
good condition. Ideal for cottage
or 2nd home, \$60. Ph. 475-7178. -x241f

FOR SALE — Home-made afghans
and quilts. Call 475-7673. -x25

SEARS PROPANE GAS RANGE, \$100,
Bryant 100,000 BTU Propane Gas
Furnace, with accessories, \$200. Ph.
475-1981. -x24

FOR SALE — Golden Goodies-Records
78 rpm, old '30's, '40's. Good condi-
tion. 662-1771. Labels: Victor, Coral,
Columbia and many others. -x241f

For Sale

FOR SALE — 14" Homalite chain
saw, like new, \$125. 4 pr. in-
sulated drapes, \$7/pr. 475-3119. -x24

Come browse through our 4,000 sq.
ft. showroom of quality used fur-
niture, antiques, household items.
Bargains arriving daily at:

Furniture Unlimited

4395 Jackson Rd. (Parkland Center)
Ph. 994-3355 • Open 7 days.

-x26-3

SEASONED FIREWOOD for sale. Oak
and cherry, 10 face cords per truck
load. Split and delivered, \$385. Ph.
1-517-524-8171 eve. or 1-517-
568-3717 eve. -x24-2

BUNK BEDS and mattresses. Antique
pine, very sturdy, good condition,
\$300. Ph. 426-2286. -x24

FOR SALE — Maple bed and springs,
twin bed size. Mahogany coffee
table, excellent condition. Ph.
475-8207. -x24

WATER SOFTENER, MacClean CS
1000, used 3 months, \$350. Early
eves., 475-3295. -x24

FOR SALE — 2 portable stereos,
2 ceiling lights, one black for kitchen,
and one for two globe stairwells;
2 pairs of printed cream-colored
drapes, 63"x84" and 63"x54". Ph.
475-9910. -x24

TRUCKS and CARS

ALL SIZES/ALL MAKES!
ALL YEARS!

We are paying TOP \$DOLLAR for

TRUCKS and CARS

Call 428-8343
ask for Dick

x25-2

COIN OPERATED PINBALL & VIDEO GAMES

FOR HOME USE.

Call

662-1771

WEDDING STATIONERY — Prospec-
tive brides are invited to see our
complete line of invitations and wed-
ding accessories. The Chelsea
Standard, 300 N. Main. Ph. 475-1371.
81f

Garage Sales

Centennial Farm House Christmas Bazaar

This year's theme is farm animals —
They're everywhere, on aprons,
ceramics, cookies, counted cross
stitch, country cookbooks, pillows,
quilts, painted scenes, stenciled
items, stuffed animals, sweat shirts
and wood burned items. In addition
we have Avon Christmas items, bak-
ed goods (including soft German
pretzels), baskets, candles, dolls,
floral designs, honey, Mary Kay
cosmetics, ornaments, Watkins pro-
ducts and wreaths! -x181f

7570 Scio Church Rd.
Ann Arbor, MI
(Corner of Strider Rd.)

Thursday, Nov. 12

6 to 9 p.m.

Fri. & Sat., Nov. 13-14

9 a.m. to 5 p.m. -x24

BASEMENT SALE

Thurs., Nov. 12 - Fri., Nov. 13

9 a.m. to 4 p.m.

Quality childrens clothing and some
adults. Lots of household, misc.

524 S. Lima Center Road
(off Jackson Rd.) -x24

Antiques

LeBARN ANTIQUES — Now open

7 days a week, at 12 noon, 12
dealers plus consignments. Taking
lay-aways for Christmas. Next to
Dexter Cider Mill. Ph. 426-0081.
-x25-2

WANTED — Fostoria sherbet glasses
with Heather design. Ph. Helen M.
475-1371 or 662-0524. -x141f

Real Estate

CHELSEA REALTY, INC.

LOVELY RANCH with 4 bedrooms,
2 1/2 baths, huge kitchen, 2.5 acres.
Chelsea schools. Terrific family
home.

EXTRA LARGE Village building site.
City sewer, water and natural gas
available.

SANDY, rolling 2 acres. New home
going up next door. Owner wants of-
fer. Terms possible.

VACANT LOT close to Village. Ap-
proved for building. Has health per-
mit. Anxious owner has had a
change in plans. Call today.

PERFECT 15-ACRE building site with
1/2 acre stocked pond tucked away in
the trees. Easy expressway access.

MODERN 3-BEDROOM, 1 1/2-bath
ranch. Conveniently located. Feels
like city in the front yard, but
definitely country in the back. 5
acres. Pond.

475-HOME

Anytime

24

OPEN HOUSE at 151 VAN BUREN

Chelsea
SUNDAY, NOV. 15

1:00 p.m. until 3:00 p.m.

REAL ESTATE ONE

Nelly Cobb, Realtor

475-7236

Real Estate

Real Estate One

995-1616

For more information DAYS or EVENINGS

Contact

Nelly Cobb, REALTOR

475-7236

COUNTRY RANCH — 3 bedrooms, 2
baths, 4th bedroom in finished base-
ment; attached 2-car garage, large
pole barn with electricity plus
storage shed. On 2 acres near state
land. \$89,500.

ADJACENT TO ABOVE — Choice
wooded 2-acre building site on black
top road. Minutes from town.
\$18,000.

3 WOODED PARCELS 1+ acres ad-
joining state land. \$11,000 ea. Land
contracts available.

4-BEDROOM FAMILY home with 2
baths and full basement on quiet
tree-lined village street near schools
and shopping. \$75,500.

FANTASTIC BUSINESS OPPORTUNITY
— Country Store with marina, bait
shop and more. This could be a gold-
mine at \$129,500 plus inventory!

3-BEDROOM RANCH, 2 baths, full
basement and finished family room;
has 2 1/2-car garage plus 32'x32'
heated pole barn with electricity and
water for your at-home business on
1.75 acres. \$87,500.

SUGAR LOAF LAKE ACCESS — Com-
fortable 2-bedroom with semi-
finished walk-out lower level. Great
starter home at \$51,500.

31-ACRE BUILDING SITE with water-
front, on Joslin Lake Rd. \$76,500.

2+ ACRE BUILDING SITE with well
and pole barn on property. \$20,000.

SPACIOUS quad-level features
3-large bedrooms, 2 1/2 baths, 2
fireplaces, energy efficient furnace,
full basement and 2 1/2-car attached
garage on scenic 10-acre site
overlooking lake. Sacrifice priced at
\$97,500. -x24

2.4 ACRES overlooking lake, near
Waterloo Recreation Area. Must
sell. Best cash offer over \$5,000. Ph.
426-2666 evenings. -x25

OPEN HOUSE SUNDAY, NOV. 15

2:00 p.m. to 4 p.m.

3799 Burich Rd.,
Grass Lake

Executive country hide-away. 19.5
acres, low ground pool. Multi-level
decks, 4 bedrooms, 2 baths.

ABSOLUTELY GORGEOUS

Price \$197,500

West on I-94, south on M-52 to Grass
Lake; left to Burich Rd.

Hostess: Marilyn Parkinson
(313) 747-7777, Evs. (313) 995-0072

The Charles Reinhart Co.

WANTED TO PURCHASE — Lakefront

home or cottage in Chelsea
schools. Ph. 498-2057. -x24-4

WASHTENAW LOG HOMES

Authorized Dealer

Lincoln Log Homes

Natural beauty. Energy efficient.
Lower building cost.

For more information and to see
model:

Call (313) 461-1462

or (313) 485-2366

-x26-4

EXTRA LARGE LOT for sale on
West Middle St., Chelsea. Ph.
475-7638. -x24-2

Mobile Homes

1986 TERRY TAURUS — 24' ft., 5th

wheel, \$12,500. Mint condition. Ph.
(517) 851-7705. -x24-2

Animals & Pets

FOR SALE — 5-yr.-old black mare,
13-3 hands. Nice 4-H show pony.
426-3632. -x24-2

FREE BARN CATS — Any gender,
size, color, age. Will deliver. Help!
Ph. 475-7178. -x241f

PUPPIES — Black, mixed, adorable.

Free (313) 449-4954. -x24

SPAY/NEUTER CLINIC of the Huron
Valley Humane Society. Ph. (313)
662-4365, 10 a.m. to 4 p.m. -x11f

Lost & Found

LOST — Small dog, black and
white, short hair, male, white tips
on feet and tail and white on upper
chest. Please. Ph. (313) 878-9641 or
475-8790. -x24

FOUND — Male cat, part Siamese.
Ph. 1-498-2679 after 4 p.m. -x24

LOST — Black felt medallion with
gold trim. Club ABWA, hand with
pearl, also a quill. If found, please
phone Katie Chapman, 475-7558.231f.

REWARD — Lost, Walker puppy,
black, white, brown; 7 months old,
camouflage collar. Lost in Lima
township. Ph. 475-2247. -x24-2

FOUND — White male lab wearing
black collar, 3 to 5 years old. In
area of Clear Lake and Green Rd. Ph.
(313) 675-8190. -x24-2

LOST — Collie/Shepherd, male,
black and brown. Handicapped
child's pet. Nylon collar no tags, near
Fletcher Rd. (between Dexter-
Chelsea and Old US-12). 475-7635.
-x24

FOR LOST OR FOUND PETS —
Phone The Humane Society of
Huron Valley at 662-5585 between 11
a.m. and 5 p.m. Sunday through
Saturday; closed holidays. 3100
Cherry Hill Rd., Ann Arbor. -x381f

Help Wanted

JOBS

JOBS

JOBS

Apply at our
Ann Arbor office

Now Interviewing
men and women for
general labor and
clerical work

Dexter and Chelsea areas

Call

LITTLE WANT ADS! BIG PLUSES FOR BIG RESULTS!

Washtenaw County's Busy Marketplace . . .

Quick, Economical Results . . .

Give 'em a try! . . . Ph. 475-1371

Help Wanted 8

Chelsea Methodist Home
Cook position available, full-time, competitive wages, benefits, hours vary. Apply at 805 W. Middle St., Chelsea, or call Betty at 475-8633. x24-2

SUBSTITUTE BUS DRIVERS
Apply at
Chelsea School District
Bus Garage
E. Old US-12
475-7647 x24-2

Male or Female
Excellent opportunity to grow with a small company.
DIRECT SALES OF
WATER TREATMENT SYSTEMS
Must be ethical and self starter and have energetic attitude. Experience preferred. Commissions with over-ride and monthly bonus potential.
Call Mon. thru Fri., 9 a.m. - 4 p.m.
426-5055 ask for Dave x22if

JANITORIAL HELP
Afternoons, part-time. \$4 per hour.
apply
CITY BUILDING MAINTENANCE
738 Airport Bldg., Suite 4
Ann Arbor
or call 663-7505 x24-3

HELP WANTED for Chelsea-area group home. Direct care staff. Call 475-9067 ask for Cindy, or 769-0775. x24

Chelsea Methodist Home
is looking for SPECIAL NURSES AIDES to join our caring staff. Catch the spirit of the special ministry to the elderly.

Apply in Person.
Chelsea Methodist Home
805 W. Middle St., Chelsea
or call Betty, 475-8633 x24-2

FULL TIME—PERMANENT WORK
West Ann Arbor Co.
TRAINING PROGRAM
\$1,260 per month to start
Ph. 761-2881 x26-3

WE REPLACE DATER BANDS
with Current Year Bands
JES-KEY
GRAPHIC SERVICES
(517) 263-1322
4106 N. ADRIAN HWY.
ADRIAN, MICH. 49221

FRISINGER-PIERSON & ASSOCIATES



GREAT STARTER OR RETIREMENT HOME just at the edge of the Village on paved road. 2 bedrooms, formal dining, 1st floor laundry. Nice large yard with mature trees. \$56,000.

THREE MILES WEST OF CHELSEA, nice 4-bedroom brick ranch. 4 bedrooms, 1½ baths, 2 fireplaces, formal dining, 1st floor laundry. Full basement w/finished rec. room. 14x20 horse barn, storage shed. \$110,000.

SECLUSION & PRIVACY can be yours with this brick earthborn home just north of Chelsea. Woodburner in nice living room, 3 bedrooms, 2 full baths, 1st floor laundry, 1½-bath att. garage. Deck, BBQ pit and nice yard make this a great family home. \$95,000.

LOTS OF POTENTIAL in this nice ranch home north of Chelsea on paved road. Sets off the road in a stand of oak trees. Lots of woods and fields behind w/abundance of deer & other wildlife. 3 bedrooms w/possible 4th, 2 full baths. 2-car det. garage. A little TLC will work wonders. \$69,500.

LAND
4-2 AC. PARCELS 2 mi. from Village. Beautiful rolling hills. Call for details.

YOUR OWN HUNTING ACREAGE — 40 acres of low, wet wildlife area. 4 miles west of Ann Arbor. \$25,000.

Bill Darwin.....	475-9771	Herm Koann.....	475-2613
JoAnn Warywoda.....	475-8674	Ray Knight.....	475-9230
Norm O'Connor.....	475-7252	Bob Koch.....	231-9777
John Pierson.....	475-2064	Paul Frisinger.....	475-2621

Help Wanted 8

GAS STATION ATTENDANT needed
Apply in Person at:
Dexter Sunoco Station
8031 Main St., Dexter x24-2

SECRETARY DEPARTMENT OF RADIOLOGY
Are you a creative, self-motivated individual looking for a change and a challenge?
The Radiology Department at the University of Michigan Medical Center is seeking a secretary to assist in preparing research grants, manuscripts and teaching materials.
To qualify, you will need at least one year secretarial experience, high school diploma or equivalent and the ability to type 40 wpm accurately. Experience with the Macintosh computer and some medical terminology is preferred.
Applicants should submit two (2) copies of their resume to:
UNIVERSITY OF MICHIGAN MEDICAL CENTER
Employment Office
300 NIB, Room 8A07
Box 0422 (107016SC)
Ann Arbor, MI 48109/0422
A nondiscriminatory, affirmative action employer. x24

JOB OPPORTUNITY PART-TIME SENIOR CITIZENS CO-ORDINATOR
Chelsea Senior Citizens Program
Kind, warm, energetic person wanted to serve as Co-ordinator of Chelsea Senior Citizens Program. Experience with Senior Citizens preferred. Applications may be obtained at the Chelsea School District Community Education Office (313) 475-9830.
Deadline for Applications November 18, 1987
Starting Date December 1, 1987
For more information call Chelsea Community Education Office, (313) 475-9830. x25-3

ATTENTION! NEED A CAR?
Have problems with credit, past or present, down payments or inflated prices?
CALL THE WHEELS
Help Line and Ask for Pam
(313) 428-8343—Collect x25-2

BOOKKEEPER
Send Resume to
P.O. BOX 345
STOCKBRIDGE, MI 49285 x24

Help Wanted 8

Assertive, young and looking for work in office?
We will train bright individual in a computerized progressive office environment.
Call 665-3305
to set up an appointment x24

SHELL SERVICE STATION
Full-Time Afternoon Attendant
Possibility for shift manager position.
Free uniforms, competitive wage.
apply at
1251 N. MAPLE, ANN ARBOR x25-2
HELP WANTED — Managers, assistant managers, cashiers. Hop-In Convenience Stores are now taking applications for full- and part-time employment. Flexible hours, competitive salaries, and advancement potential. Call 1-800-772-1017 for an interview. x25-2

Cosmetologist BEAUTY OPERATOR
needed at
CHELSEA UNITED METHODIST HOME
Tues. and Wed. — Mornings
Thurs. and Fri. — Full Days
Apply in person to Birdie at the Beauty Shop, Chelsea United Methodist Retirement Home, 805 W. Middle St., Chelsea.
Ph. 475-8633 x24

Work Wanted 8a

WORD PROCESSING — Business or private, books, papers, etc. Please call. 475-1617. x24-2
EXPERIENCED OFFICE CLEANING.
Work wanted. Call 426-4719 after 5:30 p.m. x26-4

Adult Care 9

17 YEARS TO 117 — In my lovely Victorian home. Ph. (517) 423-4389. x25-4

Child Care 10

AN INFANT & PRE-SCHOOL instructor offering high-quality child care in my child-centered home. Lots of planned activities and fresh air. Low child/adult ratio. Monday, Tuesday and Wednesday. \$3 per hour. 475-8400. x24

CHILD CARE in my Chelsea home. Daytime only. 15 months on up. Call 475-8337. x25-2
NOW HAVE OPENINGS in my licensed home for 6 weeks to 6 years. Call 475-1438 ask for Linda. x32-10

RESPONSIBLE loving adult to care for infant, part-time. Your home or ours. Please call 475-7623. x24-2

EXPERIENCED, mature person to care for one child in our home near Unadilla. Call (313) 498-3555 after 6 p.m. x24-2

NEED A PLAYMATE and sitter for your toddler? Lots of loving care for yours and mine. Reasonable rates. Call 475-3559 anytime. x25-2

Wanted 11

NEED EXTRA CASH? Cash paid for bicycles — 1, 3, 5 or 10 speeds. Bring them in now. Student Bike Shop, 607 S. Forest at S. University, Ann Arbor, 662-6986. x26if

Wanted to Rent 11a

RESPONSIBLE, professional couple looking for farm house to rent for 1988. Call Beverly, 662-3905 even. x24-2

RESPONSIBLE COUPLE with newborn want to rent 2-bedroom home in Chelsea/Dexter area. Call anytime, 475-1748. x24-2

COLBY'S SNOW PLOWING
• DRIVEWAYS
• PARKING LOTS
• SIDEWALKS
Commercial & Residential
Salting & Sanding available
Ph. 426-5284
FULLY INSURED • FREE ESTIMATES

PRIMARY NURSING OPPORTUNITIES EXIST in the following areas: RN's

- Mental Health: 40-bed unit with adult and adolescent patients in open and closed setting.
- Ambulatory Care: Preceptor program available to assist in learning E.R. nursing.
- ICU/CCU/STEPDOWN: These special care areas can offer special training.
- MATERNAL-CHILD/PEDS: Offers a family-centered approach to patient care.
- MED/SURG: Includes oncology, orthopedics, medical and surgical units.
- SECURE UNIT: Med/Surg nursing in a secure environment.

LPN's

LPN positions available on various shifts.

Apply to:
W. A. Foote Memorial Hospital
205 N. East Ave., Jackson, MI 49201
E.O.E.

For Rent 12

600 SQ. FT. OFFICE or store available December. Presently a flower shop. \$200/month. 105½ S. Main St., Chelsea. Inquire at State Farm Insurance, Chelsea. Ph. 475-8637. x24-1
APARTMENT — 1 bedroom, no pets. Call 475-7061 after 7 p.m. x24
3-BEDROOM HOUSE with garage. \$495 per month. Stockbridge area. Ph. (313) 481-0998 between 9:30 a.m.-2 p.m. x24

BARGAIN RENT
For business, storage, warehouse use. Across from Dana. Industrial Park.
1,200 sq. ft. \$175
1,800 sq. ft. \$400
3,600 sq. ft. \$700
Call (313) 455-2036 x21if

CAR RENTAL by the day, week-end week or month. Full insurance coverage, low rates. Call Jackie Ludtke at Palmer Motor Sales. 475-1301. x38if

FOR RENT — Fair Service Center for meetings, parties, wedding receptions, etc. Weekdays or week-ends. Contact Cheryl Haab, 475-2548 after 6 p.m. x22if

FAMILY OF FIVE need home or apartment in Chelsea school area. Ph. (313) 1-439-7819 or 475-1371, ask for Mrs. Leonard. x24if

COUPLE with son and daughter needs immediately a 3-bedroom house or apartment located in Chelsea School District. Ph. 1-439-7819 or 475-1371. x24if

Misc. Notices 13

Prayer To St. Jude

St. Jude may the Sacred Heart of Jesus be adored, glorified, loved and preserved throughout the world now and forever. Sacred Heart of Jesus pray for us. St. Jude worker of miracles pray for us. St. Jude helper of the hopeless pray for us. Amen. Say the prayer nine times a day. By the eighth day your prayer will be answered. It has never been known to fail. Publication must be promised. Thank you St. Jude. C.W. x24

St. Jude may the Sacred Heart of Jesus be adored, glorified, loved and preserved throughout the world now and forever. Sacred Heart of Jesus pray for us. St. Jude worker of miracles pray for us. St. Jude helper of the hopeless pray for us. Amen. Say the prayer nine times a day. By the eighth day your prayer will be answered. It has never been known to fail. Publication must be promised. Thank you St. Jude. D.S. x24
CROSS WITH CHRIS June 22-July 6 Germany, Austria, Switzerland, \$1,879. July 7-21 Britain, Ireland, \$1,909. Includes flight from Detroit, hotels, 26 meals. Free brochure: Chris Press 7369 Berne Rd., Pigeon, MI 48755. 517-453-2202. x24

Adoption Not Abortion
Are you pregnant and unable to keep your child? Maybe we can help! We are a newly licensed non-traditional adoption agency in Oakland county. We are committed to assisting you in this difficult time and meeting your individual needs. We provide free counseling, legal, medical, housing, transportation, clothing. Strictly confidential.
Please call today
646-7790
Toll Free 1-800-248-0106
Child & Parent Services
30600 Telegraph
Suite 3395
Birmingham, MI 48010 x24-4

Bus. Services 15

General

D & J FLOORS
Since 1962 — Free Estimates
Installation — Sanding
Finishing — Waxing — Polishing
new and old wood floors
(517) 851-7365 x24-2

PLUMBING — Licensed Master. Repair and installation. Free estimate. Call 475-8213. x27-5
HAROLD'S Upholstering and repair. Ph. 475-9241. x27-5

Bus. Services 15

General

B & B REMODELING Residential Builders
• ADDITIONS • ROOFING
• SIDING • DECKS • DOORS
• DORMERS • WINDOWS
• GARAGES • POLE BARN
FREE ESTIMATES • LOW RATES
Lic. No. 076-245
INSURED x26-3

Bus. Services 15

General

Bruce—(313) 475-9241
Bob—(517) 596-2503 x31-12

RON MONTANGE CONSTRUCTION
—Full carpentry services (rough and finish)
—Additions, remodeling and repairs
—Replacement Windows
—Concrete
—Roofing and siding
—Cabinets and Formica work
—Excavating and Trenching
QUALITY WORKMANSHIP
FREE ESTIMATES
475-1080
LICENSED x19if

Bus. Services 15

General

NEW & USED STEEL AT BARGAIN PRICES
• STRUCTURALS • PLATE
• RE-ROD
• PIPE • SQUARE TUBING
QUANTITY DISCOUNTS
Jackson Fibers Co.
(517) 784-9191
1417 So. Elm St.
1 block north of High St.
Jackson, Michigan

Bus. Services 15

General

Frontier Mechanical Plumbing & Heating
JERRY PICKLESIMER
Commercial • Industrial
Residential
• WATER HEATERS
• WATER SOFTENERS
• REMODELING
• SERVICE & REPAIR
• NEW CONSTRUCTION
Reasonable Rates • Free Estimates
24-Hours Emergency Service
Phone 475-2380 x24if

Bus. Services 15

General

Waterloo Glass Co.
Mobile Glass repair
Auto/Residential/Commercial
Licensed
475-7773 x31-17C

Bus. Services 15

General

PRESCOTT'S MEAT PROCESSING
18314 Williamsville Rd.
Gregory
(313) 498-2149
• Butchering • Cutting
• Wrapping • Freezing
By Appointment
M-F, 8-12 noon, 1:30-3 p.m.
Sat. 9-11 a.m. x21-8

Bus. Services 15

General

Jack's Tree Removal
• Fast, courteous service
• 50' boom
Ph. 475-1026
after 6 p.m. x36-4if

Bus. Services 15

General

We Offer Sales & Service
RCA • ZENITH • Philco • Quasar • Sony
B & W and Color TVs
NuTone • Channellmaster
Wingard • Cobra CB Radios
Master Antenna Specialists
Antenna Rotor Insurance Job
Commercial, Residential
Paging Intercom Systems
NuTone Parts and Service Center
Hoover Vacuum Dealers
and Service Specialists
Keys by Curtis
We service other leading brands
Senior Citizens 10% Discount.
LOY'S TV CENTER
512 N. Maple Rd., Ann Arbor
769-0198
Master Charge, Visa Welcome x37if

Bus. Services 15

General

BUCKIES TAXIDERM — 6190 Joy Rd., Dexter. Call (313) 426-2485. x26-5
PIANO TUNING and repair. Qualified technician. Call Ron Harris, 475-7134. x22if

Bus. Services 15

General

JOHN FOGELL AMERICAN DRYWALL SYSTEMS
Ph. 498-3568
• COMMERCIAL • INDUSTRIAL
Custom Housing, Additions, Repairs
• METAL STUD • SPRAY TEXTURES x26-3

Bus. Services 15

General

B & B REMODELING Residential Builders
• ADDITIONS • ROOFING
• SIDING • DECKS • DOORS
• DORMERS • WINDOWS
• GARAGES • POLE BARN
FREE ESTIMATES • LOW RATES
Lic. No. 076-245
INSURED x26-3

Bus. Services 15

General

Bruce—(313) 475-9241
Bob—(517) 596-2503 x31-12

Bus. Services 15

General

RON MONTANGE CONSTRUCTION
—Full carpentry services (rough and finish)
—Additions, remodeling and repairs
—Replacement Windows
—Concrete
—Roofing and siding
—Cabinets and Formica work
—Excavating and Trenching
QUALITY WORKMANSHIP
FREE ESTIMATES
475-1080
LICENSED x19if

Bus. Services 15

General

NEW & USED STEEL AT BARGAIN PRICES
• STRUCTURALS • PLATE
• RE-ROD
• PIPE • SQUARE TUBING
QUANTITY DISCOUNTS
Jackson Fibers Co.
(517) 784-9191
1417 So. Elm St.
1 block north of High St.
Jackson, Michigan

Bus. Services 15

General

BROUGHTON MODERNIZATION CO.
Vinyl & Aluminum Siding
Windows & Doors
Additions & Alterations
LICENSED & INSURED
475-1626 x9if

Bus. Services 15

General

LUICK CONSTRUCTION
DUANE LUICK, BUILDER
Licensed and Insured
• NEW HOMES
• ADDITIONS
• WOOD DECKS
475-3590 x33-15

Bus. Services 15

General

R. L. BAUER Builders
LICENSED and INSURED
Custom Building
Houses • Garages • Pole Barns
Roofing • Siding • Concrete Work
FREE ESTIMATES
Call 475-1218 x7if

Bus. Services 15

General

Excavating/Landscaping
Local Mobile Crane Service
Lifting capacity to 40,000 lbs. Lifting height to 100 ft. Small jobs welcomed.
(313) 475-8211 x28C-15

Bus. Services 15

General

LITTLE WACK EXCAVATING
Licensed & Insured. Basements, Drainfields, Digging, Bulldozing, Trenching, Black Dirt, Sand, Gravel. Paul Wackenhut, (313) 428-8025. x23if

Bus. Services 15

General

BUILDING ? ? Do You Need:
—PERK TESTS
—BASEMENTS
—DRIVEWAYS
—DRAINFIELDS
—DOZING
—HAULING?
Then Call
JERRY WHITAKER EXCAVATING
475-7841 x24-5

Bus. Services 15

General

Window Screens Repaired
Reasonable rates
Chelsea Hardware
110 S. Main Ph. 475-1121 x30if

SPECIALS

16.9 OZ. BOTTLES
PEPSI-COLA
Pepsi-Cola—Diet Pepsi—Pepsi Free—Slice
Diet Slice—Diet Pepsi Free—Mountain Dew
8 pac \$1.99 (plus deposit)
NO. 303 CAN DEL MONTE
Fruit Cocktail... 78¢
LARGE ROLL
Hi-Dri Towels... 52¢
10-OZ. PKG. ECKRICH
Smok-Y-Links... \$1.25
Super Lotto Jackpot is \$1½ Million for Wednesday
KUSTERER'S
FOOD MARKET
DIAL 475-2721 WE DELIVER

CH L S E A



SUPPORT THE UNITED WAY

For every windshield replacement we do in the month of October we will donate \$5 to Chelsea's United Way

CHELSEA GLASS

140 W. Middle, Chelsea
475-8667

Bus. Opportunity 17

OWN & OPERATE Candy confection vending route, your area. High profit items. Start part-time. Not a job offering. Cash investment \$2,545/\$7,750. Write Owatonna Vendors Exchange, Box 411, Owatonna, Mn. 55060. Include phone number. -24

\$9.99 ONE PRICE SHOE STORE Open a non-franchise store with the Liberty Fashions advantage. Over 1,300 brand names. One-time fee. Inventory, fixtures, buying trip, supplies, in-store training and more. Call any time. Don Kostecy 501-327-8031. -24

Card of Thanks 18**THANK YOU**

A special thank you to all of those who helped in the preparation of the football team meals and post burnings. It was greatly appreciated.

Lynne Acree
Fran Ferry

CARD OF THANKS

Because of such a loving concern from so many in this great community, I want to take this way to say "Thank You so Much" while I was sick for so long. I thank God for all my family and many friends for their help, prayers, cards, calls, gifts and the food that was brought in. I will always treasure each of you. God Bless You all.

Marjorie Robbins.

THANK YOU

Jack Wirth and family would like to thank everyone who participated in the Jamboree. Special thanks to Dan Foytik, Frank Sweeny, Donna Taylor, Don Joseph, Joe Merkel, Arlene Fahrner, U.A.W. Local 1284, Heydlauff's, Hansen's Sports Center, Chelsea Lanes, Ricardo's, Chelsea Pharmacy, Chelsea Big Boy, Seitz's Tavern and Merkel's. Thanks also to the bands, Shades of Blue, Fire Fox, The Persuaders and Danny Dee. Time has passed but friends are forever.

Jack, Pat,
Jack, Jr. and Tony Wirth

Legal Notice 20

MORTGAGE SALE—Default having been made in the terms and conditions of a certain mortgage made by MANCHESTER ENTERPRISES, INC., a Michigan Corporation of 18801 Schlewels Road, Manchester, Michigan, Mortgagee, to Union Savings Bank of Manchester, a Michigan Banking Corporation, 135 East Main Street, Manchester, Michigan, Mortgagee, dated the 28th day of April, 1978, and recorded in the office of the Register of Deeds, for the County of Washtenaw and State of Michigan, on the 5th day of May, 1978, in Liber 1849 of Mortgages; Washtenaw County Records, on pages 117-120, which said mortgage was thereafter assigned to Small Business Administration, 477 Michigan Avenue, Detroit, Michigan, by assignment dated January 13, 1982, and recorded on January 16, 1982 in the office of the Register of Deeds for said County of Washtenaw in Liber 1826 of Mortgages, Washtenaw County Records, on page 916, on which mortgage was assigned to be due, at the date of this notice, for principal and interest, the sum of Three Hundred Seventy Seven Thousand Nine Hundred Three and 51/100 Dollars (\$377,953.51).

And no suit or proceedings at law or in equity having been instituted to recover the debt secured by said mortgage or any part thereof. Now, therefore, by virtue of the power of sale contained in said mortgage, and pursuant to the statute of the State of Michigan in such case made and provided, notice is hereby given that on Thursday, the 3rd day of December, 1987, at 10:00 o'clock a.m., Local Time, said mortgage will be foreclosed by a sale at public auction, to the highest bidder, at the westerly entrance to the County Building in Ann Arbor, Michigan (that being the building where the Circuit Court for the County of Washtenaw is held), of the premises described in said mortgage, or so much thereof as may be necessary to pay the amount due, or so much thereof as may be necessary to pay the amount due, as aforesaid, on said mortgage, with the interest thereon at nine and one-half per cent (9 1/2%) per annum and all legal costs, charges and expenses, including the attorney fees allowed by law, and also any sum or sums which may be paid by the undersigned, necessary to protect its interest in the premises. Which said premises are described as follows:

All those certain pieces or parcels of land situate in the Village of Manchester in the County of Washtenaw, and State of Michigan, and described as follows: to-wit:

Beginning at a point in the Southerly line of Jefferson Street in the Village of Manchester, 8 rods Westerly from the intersection of said Southerly line of Jefferson Street with the Westerly line of Water Street, in said Village, thence running Easterly on Southerly line of said Jefferson Street about 30 feet to a parcel of land formerly owned as is supposed by Michael Kerfiss; thence Southwesterly on Westerly line of said Kerfiss land 78 feet to the Southwesterly corner of said Kerfiss land; thence Westerly parallel with the first course about 30 feet; thence Northwesterly parallel with the second course 78 feet to the place of beginning. Also beginning on the Southerly line of Jefferson Street at a point 8 rods Westerly from the Southwest corner of Jefferson and Water Streets in said Village of Manchester, thence Southerly parallel with said Water Street six rods and nine links; thence Westerly parallel with Jefferson Street 13 feet; thence Northerly parallel with Water Street 6 rods and 9 links to said Jefferson Street; thence Easterly on line of Jefferson Street aforesaid to the place of beginning, all being a part of Block Number 40 of the Village of Manchester, Washtenaw County, Michigan, according to the Plat thereof as recorded in Liber "11" of Deeds at page 29, Washtenaw County Records. Also:

Commencing at the Northeast corner of Block 40, Village of Manchester; thence South 61 degrees West 102 feet; thence South 29 degrees East 78 feet for a Place of Beginning; thence continuing South 29 degrees East 30 feet; thence South 61 degrees West 43 feet; thence North 29 degrees West, 53.06 feet; thence North 61 degrees East 13 feet; thence North 29 degrees West 26.94 feet; thence North 61 degrees East 30 feet to the Place of Beginning, being a part of Block Number 40, of the Village of Manchester, Washtenaw County, Michigan, according to the Plat thereof as recorded in Liber "11" of Deeds at page 29, Washtenaw County Records.

During the six months immediately following the sale, the property may be redeemed.

Dated at Detroit, Michigan, October 7, 1987.

Small Business Administration
477 Michigan Avenue
Detroit, MI 48226

Assignee of Mortgage
MARK T. SOPHIEA
Attorney for Assignee of Mortgage
477 Michigan Avenue, Room 515
Detroit, Michigan 48226

Oct 21-28, Nov 4-11-18

Legal Notice 20

MORTGAGE SALE—Default having been made in the terms and conditions of a certain mortgage made by N. DAVID LESSANI and LORRAINE H. LESSANI, his wife, Mortgagee, to Standard Federal Savings and Loan Association, now known as Standard Federal Bank, a federal savings bank, of Troy, Oakland County, Michigan, Mortgagee, dated February 10, 1982, and recorded in the office of the Register of Deeds for the County of Washtenaw and State of Michigan, on February 18, 1982, in Liber 1829, on Page 815, of Washtenaw County Records, on which mortgage there is claimed to be due, at the date of this notice, for principal and interest, the sum of Two Hundred Six Thousand Five Hundred Sixty-Six and 41/100 Dollars (\$206,566.41).

And no suit or proceedings at law or in equity having been instituted to recover the debt secured by said mortgage or any part thereof. Now, therefore, by virtue of the power of sale contained in said mortgage, and pursuant to the statute of the State of Michigan in such case made and provided, notice is hereby given that on Thursday, December 17, 1987, at ten o'clock a.m., local time, said mortgage will be foreclosed by a sale at public auction, to the highest bidder, at the West entrance to the Washtenaw County Building in the City of Ann Arbor, Washtenaw County, Michigan (that being the building where the Circuit Court for the County of Washtenaw is held), of the premises described in said mortgage, or so much thereof as may be necessary to pay the amount due, as aforesaid, on said mortgage, with the interest thereon at Eleven and One-Eighth percent (11 1/8%) per annum and all legal costs, charges and expenses, including the attorney fees allowed by law, and also any sum or sums which may be paid by the undersigned, necessary to protect its interest in the premises. Which said premises are described as follows:

All that certain piece or parcel of land situate in the City of Ann Arbor, in the County of Washtenaw, and State of Michigan, and described as follows: Lot Thirty (30), EARHART WEST, as recorded in Liber 23 of Plats, Pages 5 through 10, Washtenaw County Records.

The redemption period shall be one month from the date of such sale, unless an affidavit of occupancy or intent to occupy is recorded in accordance with MCLA 600.3241 and given to the mortgagee, in which case the redemption period shall be six months from the date of such sale.

Dated at Troy, Michigan, October 8, 1987.

STANDARD FEDERAL BANK,
a federal savings bank
Mortgagee

RONALD J. PALMER
Attorney for Mortgagee
2401 West Big Beaver Road
Troy, Michigan 48064

Nov 4-11-18-25-Dec 2

MORTGAGE SALE—Default having been made in the terms and conditions of a certain mortgage made by RICKY F. STEPHENSON and A. STEPHENSON, his wife, Mortgagee, to Standard Federal Savings and Loan Association, now known as Standard Federal Bank, a federal savings bank, of Troy, Oakland County, Michigan, Mortgagee, dated July 27, 1979, and recorded in the office of the Register of Deeds for the County of Washtenaw and State of Michigan, on August 1, 1979, in Liber 1720, on Page 118, of Washtenaw County Records, on which mortgage there is claimed to be due, at the date of this notice, for principal and interest, the sum of Forty Thousand Sixteen and 17/100 Dollars (\$40,016.17).

And no suit or proceedings at law or in equity having been instituted to recover the debt secured by said mortgage or any part thereof. Now, therefore, by virtue of the power of sale contained in said mortgage, and pursuant to the statute of the State of Michigan in such case made and provided, notice is hereby given that on Thursday, December 17, 1987, at ten o'clock a.m., local time, said mortgage will be foreclosed by a sale at public auction, to the highest bidder, at the West entrance to the Washtenaw County Building in the City of Ann Arbor, Washtenaw County, Michigan (that being the building where the Circuit Court for the County of Washtenaw is held), of the premises described in said mortgage, or so much thereof as may be necessary to pay the amount due, as aforesaid, on said mortgage, with the interest thereon at Twelve percent (12.00%) per annum and all legal costs, charges and expenses, including the attorney fees allowed by law, and also any sum or sums which may be paid by the undersigned, necessary to protect its interest in the premises. Which said premises are described as follows:

All that certain piece or parcel of land situate in the Township of Ypsilanti in the County of Washtenaw, and State of Michigan, and described as follows: Lot One Hundred Nineteen (119), TURTLE CREEK SUBDIVISION, part of the Northeast 1/4 of Section 14, Town 3 South, Range 7 East, Ypsilanti Township, Washtenaw County, Michigan, according to the plat thereof as recorded in Liber 19 of Plats, Pages 11 and 12, Washtenaw County Records.

During the six months immediately following the sale, the property may be redeemed.

Dated at Troy, Michigan, October 9, 1987.

STANDARD FEDERAL BANK,
a federal savings bank
Mortgagee

RONALD J. PALMER
Attorney for Mortgagee
2401 West Big Beaver Road
Troy, Michigan 48064

Nov 4-11-18-25-Dec 2

MORTGAGE SALE—Default has been made in the conditions of a mortgage made by STANLEY W. CARTER and BETTY A. CARTER, his wife, to First Federal Savings and Loan Association of Detroit (in/k/a First Federal of Michigan) Mortgagee, Dated January 9, 1979, and recorded on January 22, 1979, in Liber 1891, on page 982, Washtenaw County Records, Michigan on which mortgage there is claimed to be due, at the date of this notice, for principal and interest, the sum of Thirty-seven Thousand Six Hundred Thirty-seven and 33/100 Dollars (\$37,637.33), including interest at 10.00% per annum.

Under the power of sale contained in said mortgage and the statute in such case made and provided, notice is hereby given that said mortgage will be foreclosed by a sale of the mortgaged premises, or some part of them, at public vendue, at the westerly entrance to the County Building in Ann Arbor, Michigan, at 10:00 o'clock A.M., Local Time, on December 17, 1987.

Said premises are situated in Township of Ypsilanti, Washtenaw County, Michigan, and are described as:

All of Lot 400 except the South 25 feet thereof, and the South 35 feet of Lot 401, Pines Subdivision, according to the Plat thereof as recorded in Liber 8 of Plats, Page 1, Washtenaw County Records.

Sidwell No. 11-390-098-00

During the six months immediately following the sale, the property may be redeemed.

Dated: October 28, 1987.

FIRST FEDERAL OF MICHIGAN
1001 Woodward Avenue
Detroit, MI 48226

Mortgagee
ALLAN DARISH (P 367822)
1001 Woodward, 4W
Detroit, Michigan 48226

Nov. 11-18-25-Dec. 2-9

Sylvan Township Board Proceedings

Regular

Sylvan Township Board Meeting
November 3, 1987

Sylvan Township Hall—7 p.m.

Board members present: Supervisor Schoenberg, Treasurer Pearsall, Clerk Harris, Trustees Caruthers and Trustee Lesser.

Minutes of the October meeting approved as corrected.

Motion carried to grant access easement permit to David Slough for Tory Lane.

Motion carried to pay bills as presented.

Review of proposed ordinances: Pornography—tabled, special assessment district—tabled.

Motion carried to adopt a change in "Road Ordinance."

Motion carried to pay one additional bill.

Motion carried to table action on proposed Fire Ordinance.

12 Zoning permits issued by Charles Burgess, Zoning Inspector.

Meeting adjourned at 11:00 p.m.

Mary M. Harris, Clerk.

Please Notify Us

In Advance of

Any Change in Address

ORDINANCE NO. 79-XX

AN ORDINANCE TO AMEND THE PROVISIONS OF ORDINANCE NO. 79, KNOWN AS CHELSEA VILLAGE ZONING ORDINANCE AS RELATES TO THE ZONING MAP, PART OF THE EAST 1/2 OF SECTION 7, T2S, R4E, LIMA TOWNSHIP.

The Village of Chelsea Ordains:

SECTION 1. That the Official Zoning Map, attached hereto and adopted together with Ordinance No. 79, specifically Map No. 3, be and the same is hereby amended as follows:

The following described premises zoned "AG-1 AGRICULTURAL DISTRICT," be and the same is hereby zoned "RS-1, SINGLE FAMILY RESIDENTIAL DISTRICT":

Commencing at the South 1/4 corner of Section 7, T2S, R4E, Lima Township, Washtenaw County, Michigan; thence along the North and South 1/4 line of said Section and along the centerline of Freer Road, N 02°-15'-30" W 3679.43 feet; thence N 89°-57'-00" E 360.00 feet for a POINT OF BEGINNING; thence N 02°-15'-30" W 300.00 feet; thence N 89°-57'-00" E 432.60 feet, thence N 02°-15'-30" W 330.00 feet to a point 33 feet Southerly of the Railroad right-of-way line; thence along a line parallel with and 33 feet Southerly of the Railroad right-of-way line, N 89°-57'-00" E 149.70 feet; thence S 02°-15'-30" E 630.00 feet; thence S 89°-57'-00" W 582.30 feet to the Point of Beginning, being part of the Northeast 1/4 of said Section 7, T2S, R4E, Village of Chelsea, Washtenaw County, Michigan and containing 5.14 acres of land more or less.

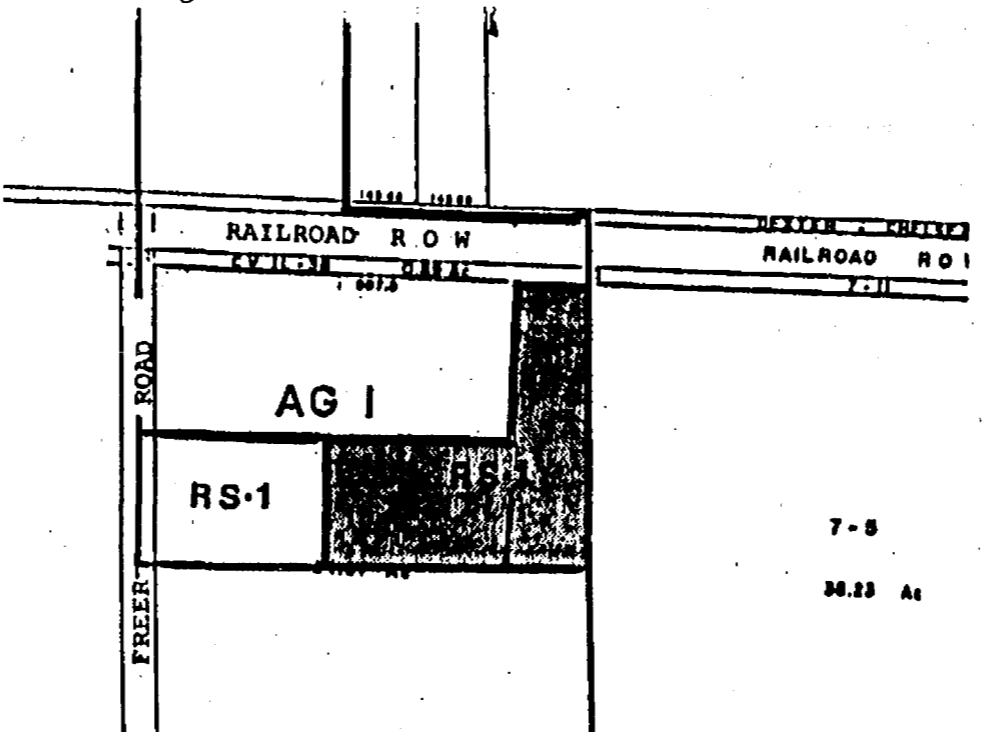

SECTION 2. That the Official Zoning Map attached hereto and adopted together with Ordinance No. 79, specifically Map No. 3, be and the same is hereby amended as follows:

The following described premises be and the same is hereby zoned "RS-1, SINGLE FAMILY RESIDENTIAL DISTRICT":

Beginning in the North and South 1/4 line of Section 7, Town 2 South, Range 4 East, Lima Township, Washtenaw County, Michigan, at a point which is 1650.00 feet North of the center of said section; thence South 1650.00 feet in the North and South 1/4 line to the center of said section; thence East on the East and West 1/4 line to the Southeast corner of the West 1/2 of the East 1/2 of the Northeast 1/4 of said section; thence North 1620.80 feet in the East line of the West 1/2 of the East 1/2 of the Northeast 1/4 of said section; thence Westerly to the Place of Beginning, excluding therefrom the West 907.5 feet thereof, and, excluding therefrom the East 24.78 acres thereof, being a part of the Northeast 1/4, Section 7, Lima Township, Washtenaw County, Michigan.

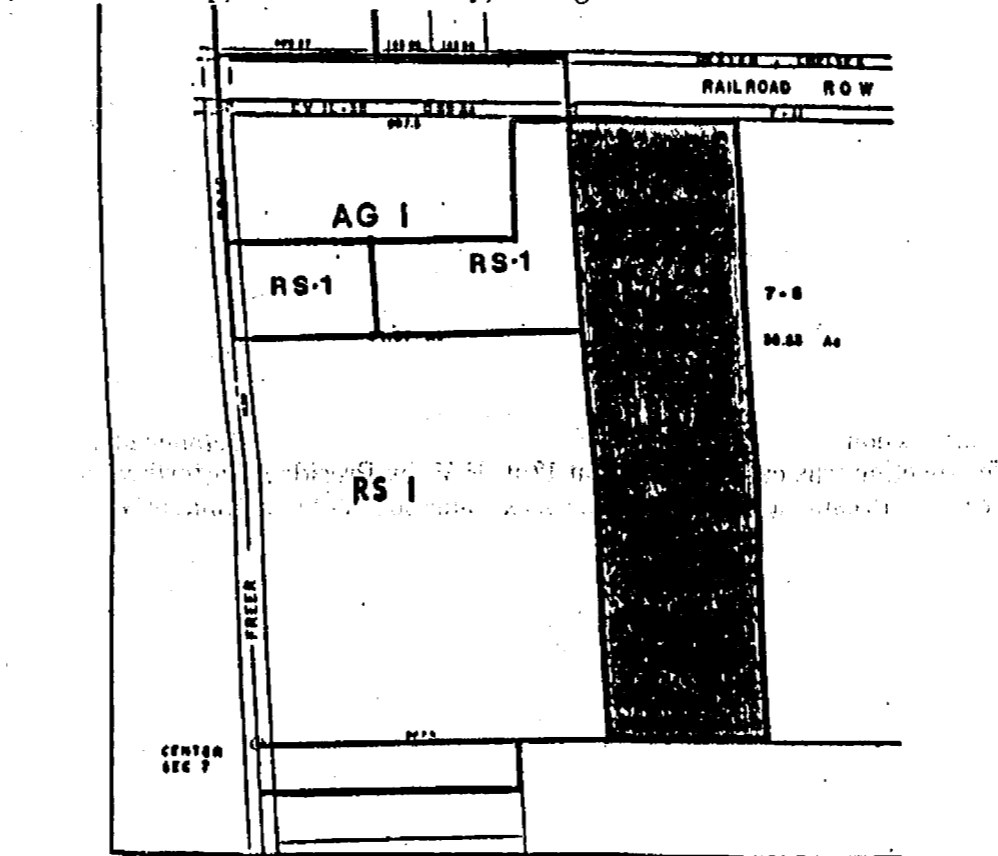

SECTION 3. That the Official Zoning Map attached hereto and adopted together with Ordinance No. 79, specifically Map No. 3, be and the same is hereby amended as follows:

The following described premises be and the same is hereby zoned "RS-1 SINGLE FAMILY RESIDENTIAL DISTRICT":

Commencing at the South 1/4 corner of Section 7, T2S, R4E, Lima Township, Washtenaw County, Michigan; thence N 02°-15'-30" W 2408.28 feet along the North and South 1/4 line of said Section and the centerline of Freer Road to the POINT OF BEGINNING; thence continuing N 02°-15'-30" W 125.00 feet along said North and South 1/4 line and said centerline; thence N 89°-22'-00" E 697.24 feet; thence S 02°-15'-30" E 125.00 feet; thence S 89°-22'-00" W 697.24 feet to the Point of Beginning. Said parcel being a part of the East 1/2 of Section 7, T2S, R4E, Lima Township, Washtenaw County, Michigan, and containing 2.00 acres of land, more or less.

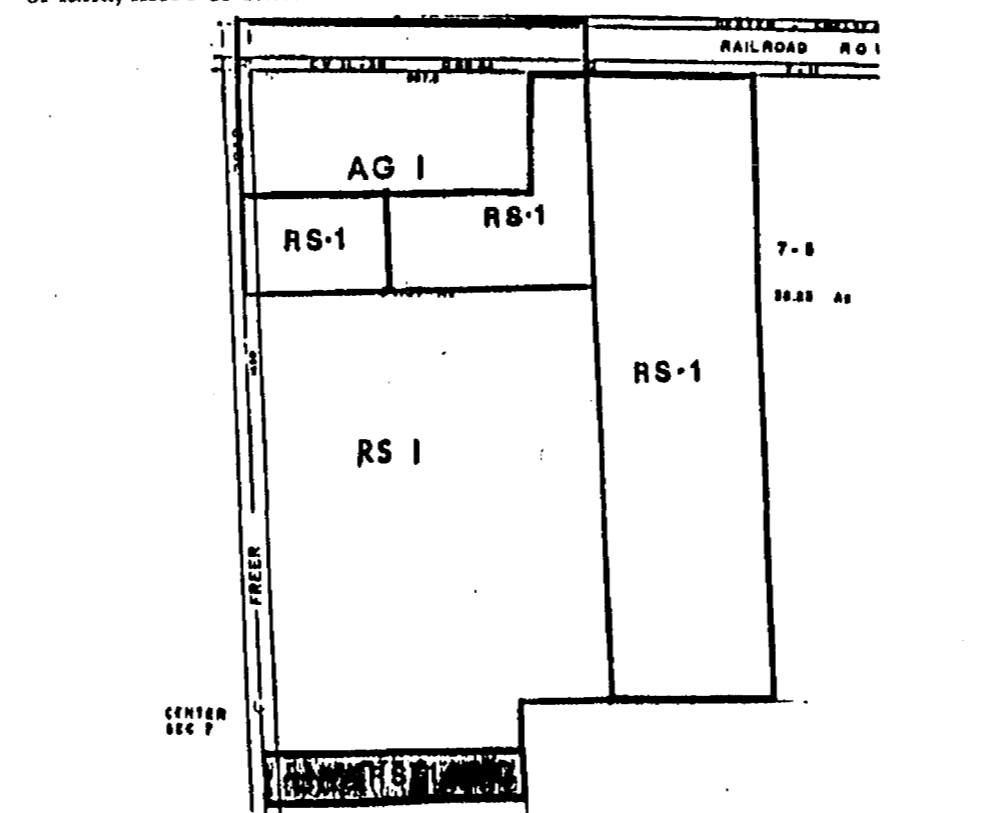

SECTION 4. All remaining provisions and any amendments thereto of Ordinance No. 79 be and the same are hereby reaffirmed and ratified.

SECTION 5. The within amendment shall be effective twenty (20) days after passage and publication.

DATED: November 3, 1987.

JERRY J. SATTERTHWAITE
VILLAGE PRESIDENT

ALLEN L. ANDERSON
VILLAGE CLERK

DATE PUBLISHED: November 11, 1987.

Lyndon Township Board Proceedings

Lyndon Township Board Meeting
Minutes, October 20, 1987

Moved and carried to allow Pony Club to use Town Hall the second Tuesday of each month.

Zoning Inspector's regular report and quarterly report given.

Planning Commission's, Sheriff's, Constable's and Treasurer's reports given.

Moved and carried to pay bills totaling \$4,320.18.

Moved and Carried to adjourn.

Linda L. Wade, Clerk.

Hog Farm Owners To Apply for Permit

The owners of a Sharon township hog farm that has come under fire for allegedly polluting the air and possibly the groundwater have changed their mind and decided to apply for a special use permit for their business, according to township attorneys.

Bacon Acres, a pig farm on Lehman and Sharon Hollow Rds., has been the subject of numerous complaints from area residents who say they can smell the waste products of the 5,000 hogs more than a mile away. The residents say they also have concerns that the wastes might contaminate their wells.

Township ordinances set a limit of 2,500 hogs in a hog-raising business.

The township filed a civil law suit last Tuesday, Nov. 3 against Bacon Acres owners Steve and Marlene Rose in Washtenaw County Circuit Court. The suit asked the court to issue a preliminary injunction against increasing the number of hogs, stop the farm from operating until a special use permit was obtained and complied with, and force Bacon Acres to remove all hogs in excess of the legal number.

The suit noted that township officials have repeatedly asked the owners to file for a special use permit.

According to township attorney James B. Datsko, since the suit was filed the Roses have decided to seek a special use permit. Thomas Haywood, the Roses' Lansing attorney, confirmed their decision.

"Up until now, the Roses strongly resisted applying for a special use permit," Datsko said.

"The township is accepting their word in good faith and it is very encouraging," Datsko said the Roses have 60 days to file for the permit.

Datsko said that when the Roses apply for the permit they will be acknowledging that the township has the responsibility to regulate the business so it's not so offensive to area residents.

"The zoning board will have to decide what conditions apply," Datsko said.

Datsko also said a citizens' group is pursuing its own law suit against Bacon Acres.

NOTICE TO VILLAGE RESIDENTS

As of Nov. 11, 1987, all village refuse collection will be performed by:

Bob's Hauling & Refuse Service

3460 Flansburg Rd.

Jackson, MI 49203

Ph. (517) 764-2330

each Tuesday and Friday, beginning at 6:30 a.m. As in the past, all refuse must be bagged or otherwise contained.

VILLAGE OF CHELSEA NOTICE

The Council will hold a public hearing on Tuesday, November 17, 1987 at 7:30 o'clock p.m. in the Council Chambers of the Municipal Building, 104 E. Middle Street on the petition by the Chelsea High School for a street banner over Main Street.

The request for the banner is for a period of fourteen (14) days ending March 3, 1988.

All written and/or oral comments will be considered at the above mentioned hearing.

VILLAGE OF CHELSEA

Allen L. Anderson, Clerk

SYLVAN TOWNSHIP PLANNING COMMISSION

WILL HOLD A

PUBLIC HEARING

on the

SYLVAN TOWNSHIP GENERAL DEVELOPMENT PLAN

at the next regularly scheduled meeting

THURSDAY, DEC. 10, 1987

7:30 p.m.

Sylvan Township Hall

112 W. Middle St., Chelsea

SYLVAN TOWNSHIP PLANNING COMMISSION

Jeff Gunnis, Secretary

NOTICE OF PUBLIC HEARING

ON PROPOSED AMENDMENT TO CHELSEA VILLAGE ZONING ORDINANCE

Notice is hereby given that the Chelsea Planning Commission will conduct a public hearing, as the statute in such case provides, for the amendment of the Chelsea Village Zoning Ordinance (Ordinance No. 79). The proposed changes would revise the zoning map from RS-3 to O-1 at the following location:

103 EAST STREET — Tax No. 06-12-186-013, west 69.25 feet Lot 2, Block 11 E. Congdon's Addition.

The aforesaid hearing will be held in the Council Room in the Chelsea Municipal Building on Tuesday, Nov. 24, 1987 at 7:30 o'clock p.m. The petition as filed by Donald A. Cove is on file in the office of the Village Manager, and may be examined prior to the date of the hearing.

CHELSEA VILLAGE PLANNING COMMISSION

Frederick Belser, Chairman



Chelsea Village Council Proceedings

Regular Session.

October 20, 1987

The meeting was called to order at 7:30 p.m. by President Satterthwaite. Present: President Satterthwaite, Village Manager Weber and Assistant Village Manager Fahrner.

Trustees Present: Bentley, Hall, Merkel and Steele. Absent: Clerk Anderson, Trustees Boham and Kanten.

Others Present: Tom Kostosky, Mr. and Mrs. Mike Stimpson, Tom Parr, Landfill Operator Clouse, Al Thompson, Timothy and Judy Moisan, Randy Rosentreter, F. C. Belser, C. Belser, Superintendent of Electric and Water Hafner, Ray Van Meer, Doug Warren, Paul Frisinger, Mark Heydlauff, Dave Prohaska, H. M. Wanty, Mike Young, Treasurer Chapman, Zoning Inspector Harook, Fred and Mary Harris, F. Mogdis, J. Ashby, Judy McArthur, B. Merkel, Tina and Jerry Kenney, Larry and Nadine Koch, Fire Chief Hankerd, Luther Kusterer, S. Springer, C. Arnett, A. Feeney, Peter Flintoft, Brian Hamilton, H. Holmes, B. Josephson and A. Aird.

Motion by Bentley, supported by Steele, to approve the minutes of the regular meeting of October 6, 1987 as submitted. Roll call: Ayes all. Motion carried.

Tom Kostosky of the Rural Housing Corporation gave a short presentation of his firm's ability to provide senior citizen's housing in Chelsea.

A Public Hearing was held, as advertised in the September 30, 1987 edition of The Chelsea Standard, regarding the establishment of a Tax Increment Finance Authority and the designation of its boundaries. Franz Mogdis, speaking on behalf of the Downtown Development Authority Board, explained the purpose and need of a Tax Increment Finance Authority. A letter was received from the Chelsea School District stating that the Chelsea Board of Education adopted a resolution giving "support of the proposed Downtown Development Authority's funding program, providing the proposed project does not exceed current \$685,000.00 budget projections and the debt service on the \$650,000.00 note to be issued would not extend beyond the year 2002, nor would total debt service funds exceed \$79,200.00 annually as proposed by the Village of Chelsea financial consultant." Washtenaw County Treasurer, Mike Stimpson, spoke in opposition to tax increment financing. After many lengthy discussions on the boundary of the district and tax increment financing, the Public Hearing was closed. Council took no action at this time on the establishment of a Tax Increment Finance Authority and the designation of boundaries.

Fire Chief Hankerd requested permission to take bids for a new fire truck to replace the village's 1975 truck, said truck will be paid for by a mutually agreed upon formula between the village and the surrounding townships in which the village provides fire protection. Chief Hankerd stated that the truck would cost approximately \$160,000.00.

Motion by Bentley, supported by Steele, to allocate, in future budgets, a sum of money equivalent to approximately twenty-five (25%) percent of the cost of a new fire truck, provided the surrounding townships in which the village provides fire protection will allocate the remaining balance. Roll call: Ayes all. Motion carried.

Dennis Hall, representing the C.A.T.S. Board, asked if the village could provide hospitalization insurance for the full-time C.A.T.S. driver provided the C.A.T.S. Board pays for the insurance. Village Manager Weber will investigate.

Richard Steele reported that the Chelsea Planning Commission is working on an amendment to the Zoning Ordinance that would provide for Bed and Breakfast establishments in the Village.

Motion by Steele, supported by Bentley, to authorize the expenditure of \$275.00 to have two (2) Michigan Municipal Employees' Retirement System benefit plans valued. Roll call: Ayes all. Motion carried.

At this point the Village Council recessed to open the Zoning Board of Appeals meeting.

The Regular Council Meeting reconvened at 9:30 p.m.

A letter was received from Peter Flintoft requesting his application to rezone 1½ acres of Schneider/Flintoft lands along South Main Street to Office District, 0-1 be held in abeyance until further notice.

Mike Young requested to purchase a lot in the Industrial Park for self-storage units. There was no action taken at this time.

A discussion was held with Peter Flintoft regarding a letter from Clear Cablevision requesting renewal of their franchise.

Motion by Bentley, supported by Hall, to adopt the following landfill rates effective November 2, 1987:

CHelsea LANDFILL	EFFECTIVE NOVEMBER 2, 1987	RATES
PICKUPS (NON-COMMERCIAL)		
Level with top of box.....		\$7.50
Above side of box per foot.....		\$3.50
Less than a level load, per yard.....		\$5.50
No less than.....		\$3.50
CARS		
Contents of trunk, up to six (6) bags.....		\$3.50
Interior contents extra.....		\$2.50
STATION WAGONS & VANS		
Contents.....		\$7.50
No less than.....		\$3.50
TRAILERS		
Measured by yard.....		\$6.50
No less than.....		\$6.50
COMMERCIAL VEHICLES PER YARD		
APPLIANCES OR WHITE GOODS PER UNIT		
Refrigerators, washers, dryers, water heaters, large TV's.....		\$8.50
JUNK CARS		
FARM EQUIPMENT PER UNIT		
TIRES (PER TIRE)		
Car.....		\$5.50
Truck & Tractor.....		\$8.50
STUMPS (PER FOOT IN DIAMETER)		
DEMOLITION (PER YARD)		
Roll call: Ayes—Bentley, Hall, Merkel, Steele and Satterthwaite.		\$6.50
Nays—None. Motion carried.		
Motion by Hall, supported by Bentley, to enter into a two (2) year contract for curbside residential garbage and refuse service for the sum of \$123,700.00, provided all necessary insurance certificates are filed with the Village Manager before 4:00 o'clock P.M. October 27, 1987. Roll call: Ayes—Bentley, Hall, Merkel, Steele and Satterthwaite. Nays—None. Motion carried.		

RESOLUTION REGARDING

RESIDENTIAL GARBAGE AND REFUSE COLLECTION SERVICE FEES

BE IT RESOLVED, that the monthly residential garbage and refuse collection service fees be and are herein increased to FIVE DOLLARS AND NO/100 (\$5.00) a month effective November 1, 1987; and

BE IT FURTHER RESOLVED that all fees collected under this resolution shall remain in the General Fund to be used for garbage and refuse collection service provided by contractual agreement and/or village public works department.

Motion by Bentley, supported by Hall, to adopt the above resolution as read. Roll call: Ayes—Bentley, Hall, Merkel, Steele and Satterthwaite. Nays—None. Motion carried. Resolution adopted.

RESOLUTION FOR ADOPTION OF BENEFIT PROGRAM E AS PROVIDED BY ACT 427, P.A. 1984

WHEREAS, the Village of Chelsea is a participating municipality of the Michigan Municipal Employees' Retirement System, established by Act No. 135, Public Acts of 1945, as amended; and

WHEREAS, Act 427, Public Acts of 1984 replaces Act No. 135, Public Acts of 1945, and Sec. 20 (1), municipalities to adopt Benefit Programs E, E-1 and E-2 respectively; now

THEREFORE, BE IT RESOLVED that the Village Council of the Village of Chelsea does hereby elect to adopt Benefit Program E, effective January 1, 1988 for those retirees eligible to receive said benefit; and

BE IT FURTHER RESOLVED, that the Village Clerk shall file a certified copy of this resolution with the Michigan Municipal Employees' Retirement System within ten (10) days after its adoption.

Motion by Steele, supported by Hall, to adopt the above resolution as read. Roll call: Ayes—Bentley, Hall, Merkel, Steele and Satterthwaite. Nays—None. Motion carried. Resolution adopted.

Motion by Hall, supported by Merkel, to appoint Jeff Flintoft to an unexpired term on the Downtown Development Authority which expires in November 1990. Roll call: Ayes all. Motion carried.

Motion by Steele, supported by Merkel, to review the preliminary plat of Belser Estates at the next Council Meeting on November 3, 1987. Roll call: Ayes all. Motion carried.

Motion by Bentley, supported by Merkel, that the Village of Chelsea vote for the following persons for directors to the Michigan Municipal League Liability and Property Pool: Allan Green, Jerry W. Morford, Mary Ann Zielinski and W. Bryce McGinnis. Roll call: Ayes all. Motion carried.

Motion by Bentley, supported by Merkel, to transfer the sum of \$82,240 from the General Fund to the Vehicle and Equipment Fund, from the following accounts. Said sum being a budgeted amount for vehicle and equipment rental for the twelve (12) month period ending February 29, 1988.

101-172-860 Administration Vehicles..... \$ 2,730

101-301-942 Police Vehicles..... 26,250

101-443-942 Sidewalks—Veh & Equip..... 5,800

101-446-942 P.W. & Equip..... 42,000

101-695-942 Parks—Veh & Equip..... 5,460

TOTAL TRANSFER..... \$82,240 (668-000-669)

Roll call: Ayes all. Motion carried.

Motion by Bentley, supported by Merkel, to transfer the sum of \$12,000 from the General Fund to the Local Street Fund, said sum being the local unit's share for construction work done on designated local streets during 1987. Roll call: Ayes all. Motion carried.

Motion by Hall, supported by Bentley, to table action on Frank Kornel's holiday pay request until the personnel committee has had a chance to meet. Roll call: Ayes all. Motion carried.

Motion by Bentley, supported by Hall, to authorize payment of bills as submitted. Roll call: Ayes—Bentley, Hall, Merkel, Steele and Satterthwaite. Nays—None. Motion carried.

Motion by Bentley, supported by Merkel, to adjourn. Roll call: Ayes all. Motion carried. Meeting adjourned.

Frederick A. Weber,
Deputy Clerk, Village of Chelsea.

ZONING BOARD OF APPEALS

October 20, 1987

The meeting was called to order by Chairman Satterthwaite. Present: Chairman Satterthwaite, Village Manager Weber and Assistant Village Manager Fahrner.

Members Present: Bentley, Hall, Merkel and Steele.

Absent: Secretary Anderson, Member Kanten and Member Boham.

Others Present: Tom Kostosky, Mr. and Mrs. Mike Stimpson, Tom Parr, Landfill Operator Clouse, Al Thompson, Timothy and Judy Moisan, Randy Rosentreter, F. C. Belser, C. Belser, Superintendent of Electric & Water Hafner, Ray Van Meer, Doug Warren, Paul Frisinger, Mark Heydlauff, Dave Prohaska, H. M. Wanty, Mike Young, Treasurer Chapman, Zoning Inspector Harook, Fred and Mary Harris, F. Mogdis, J. Ashby, Judy McArthur, B. Merkel, Tina and Jerry Kenney, Larry and Nadine Koch, Fire Chief Hankerd, Luther Kusterer, Sheridan Springer, C. Arnett, A. Feeney, Peter Flintoft, Brian Hamilton, H. Holmes, B. Josephson and A. Aird.

Motion by Bentley, supported by Steele, to approve the minutes of the October 6, 1987 meeting as submitted. Roll call: Ayes all. Motion carried.

Peter Flintoft advised the Board that there should be a twenty-one (21) day waiting period before a variance grant takes effect.

Assistant Manager Fahrner reported on the drainage concerns of D. Warren relevant to the Thomas Parr variance request.

RESOLUTION RE:

ZONING VARIANCE GRANT

WHEREAS, Thomas A. Parr, 311 Garfield Street has requested a variance, upon Application for appeal 87-09, from the provisions of Section 4.2.3 C-2 (15-428-2) of Ordinance No. 79 (Zoning Ordinance), to allow the construction of a garage and breezeway, a portion of which would encroach upon the required rear and side yards, on the below described property in a Two-Family Residential District (RS-3):

The north ¾ of Lot 13, Block 2, James Congdon's 2nd Addition to the Village of Chelsea;

and

WHEREAS, this Zoning Board of Appeal has held a hearing pursuant to Section 7.5, E. with one (1) concern from an area property owner, relevant to the flow of water in a joint driveway; and

WHEREAS, this Zoning Board of Appeal has determined that, because of the narrowness of the lot, special conditions and circumstances exist and that said variance will not be contrary to the public interest; now

BE IT RESOLVED, that this Zoning Board of Appeal grant a variance for the above described property from the above mentioned provision of the Zoning Ordinance to allow construction of a garage and breezeway, not less than two (2) feet from the north, nor less than nine (9) feet from the east property lines with the following conditions:

1. The grade of the joint driveway shall not be changed unless lowered to provide better drainage from the east to the west.

2. That the roof water from the newly constructed additions be directed toward the driveway.

Motion by Hall, supported by Bentley, to adopt the above resolution. Roll call: Ayes all. Motion carried. Resolution adopted.

Motion by Bentley, supported by Hall, to adjourn. Roll call: Ayes all. Motion carried. Meeting adjourned.

Frederick A. Weber,
Deputy Secretary, Zoning Board of Appeals.

COUNCIL MINUTES

October 28, 1987

The meeting was called to order at 12:05 P.M. by President Satterthwaite.

Present: President Satterthwaite, Clerk Anderson, Village Manager Weber and Assistant Village Manager Fahrner.

Trustees Present: Boham, Steele, Hall, Kanten, Merkel and Bentley.

Motion by Steele, supported by Bentley, to adopt the AWARDING RESOLUTION as relates to the \$2,000,000.00 bond issue as read. Roll call: Ayes—Bentley, Hall, Kanten, Merkel, Steele, Boham and Satterthwaite. Nays—None. Motion carried. Resolution adopted. (RESOLUTION ATTACHED TO THESE MINUTES AS APPENDIX A)

Motion by Kanten, supported by Merkel, to adopt the AWARDING RESOLUTION as relates to the \$880,000.00 bond issue as read. Roll call: Ayes—Bentley, Hall, Kanten, Merkel, Steele, Boham and Satterthwaite. Nays—None. Motion carried. Resolution adopted. (RESOLUTION ATTACHED TO THESE MINUTES AS APPENDIX B)

A letter was read from Schneider Sanitation stating that they wished to withdraw their garbage and refuse bid because they could not obtain the necessary insurance.

Motion by Bentley, supported by Steele, to accept the bid from Bob's Hauling for the Village Garbage and Refuse Contract in the amount of \$142,840. This contract will be for two (2) years. Roll call: Ayes—Bentley, Hall, Kanten, Merkel, Steele, Boham and Satterthwaite. Nays—None. Motion carried.

Motion by Steele, supported by Merkel, to adjourn. Roll call: Ayes all. Motion carried. Meeting adjourned.

Allen L. Anderson,
Village Clerk, Village of Chelsea.



Children can glue macaroni to cardboard. Makes great bumpy designs.

TONY SCHOENING
TEACHER OF
ISSHINYU KARATE

Classes and private lessons taught to kids and adults Tues. and Sat. at Grass Lake. "Me, Myself and I. Bldg. (in downtown Grass Lake. Building across the tracks.) Phone (517) 522-5200.

Members of the class shown at left include first row, left to right, Kevin Rica, Chris Callow, Dominic Travis. Second row, from left, Brent Freeman, Ed Rushlow and Toni Rushlow. Instructor Tony Schoening is at rear.

Protect yourself by learning good Self Defense

Washtenaw Carpet Clean

475-7869

- STEAM CLEANING
- COMMERCIAL • RESIDENTIAL
- FREE ESTIMATES • MINOR REPAIRS
- CARPET SALES & INSTALLATION

VALUABLE COUPON

FREE SCOTCHGUARD
ONE ROOM OR ONE PIECE OF FURNITURE

OFFER GOOD THRU NOVEMBER 30, 1987

The Chelsea Standard, Wednesday, November 11, 1987

17

Kiwanis Travel Film Scheduled Saturday

On Saturday evening, Nov. 14, the Kiwanis Club of Chelsea will present its second program of the Travel and Adventure Film Series at 8 p.m. in the George Prinzing Auditorium at Chelsea High school.

Explore with Rick the Philippines, Thailand, Singapore, Hong Kong and especially, the beautiful Island of Bali. "The Real Road to Bali" is more than a travelogue, it is a true adventure story lived by Rick Howard.

Rick has discovered that adventure is not merely a thing of the past or something only found in novels and old movies. Adventure, according to Rick, waits in the world of today for those of us who will search it out.

Roam the incredible cities of Hong Kong and Singapore. Feel the pulse of the Orient. See streets packed with color, noise and excitement. In contrast, journey to the remote mountain villages of Thailand and Malaysia, to live with the mountain people who extend their hospitality graciously.

Experience the breathtaking undersea coral gardens of the Southern Philippines. Savor the pent-up explosive fury of the semi-active volcanoes of the Island of Bali. Learn how gentle Balinese co-exist in harmony with the awesome natural forces which surround them.

Explore Bali from north to south and east to west. Visit ornate temples



and observe Hindu ceremonies, dancing and Balinese theatre. See sacred monkey forests, erupting volcanoes and the almost unreal beauty of this island country.

Rick Howard has the talent for getting close to the people and places he films. Savor "The Real Road to Bali" with a real yarn spinner, Rick Howard.

Single admission tickets will also be available at the door.



THERESA BRODERICK, right, won a prize for the scariest costume at the Rod and Gun Club Auxiliary's Deerhunters Masquerade Ball for her Witchy-poo costume. Shown with her are Lisa Broderick dressed as the devil and Jamie Seyfried as a priest.

Rod & Gun Club Auxiliary Holds Deerhunters Ball

A hauntingly good time was had by all who attended the second annual "Deerhunters Masquerade Ball" at the Chelsea Rod & Gun Club on Halloween, sponsored by the Chelsea Rod & Gun Club Auxiliary.

Many partygoers enjoyed dancing to the music furnished by Klink's Band. There was also a "Wheel of Chance" for all ghosts and goblins to have a crack at. Among all of the great costumes at the party, there were some that truly deserved recognition. These people were selected by a panel of Auxiliary Club members and awarded prizes. Among the winners were Theresa Broderick as Witchy-poo and Scott Otto as Mr. Pumpkinhead/Dracula for the Scar-

iest. The winners for Most Original included Patti Wisniewski as Miss Pumpkin and Chris Hassenkamp, Susie Klink and Lynn Klink as the Three Blind Mice. The prize for Best Couple was awarded to two rather large Nuns, Jamie Bollinger and David Seyfried.

Mark Dault of Chelsea was the winner of the door prize, a beautiful floral centerpiece from the Chelsea Greenhouse. Guests enjoyed refreshments throughout the evening with pizza from Thompson's Pizzeria being provided at 10 p.m.

The annual Ball is just one of the many activities that the Ladies Auxiliary sponsors throughout the year.

FOR PROFIT

See us for feed needs!

Feed Formulas Tested, Proved To Get Results

Extra proteins, vitamins and minerals in proper balance, scientifically blended, make our feeds real profit producers for you.

Farmers' Supply Co.

Phone 475-1777

Church Services

Assembly of God—

FIRST ASSEMBLY OF GOD
1490 Old US-12, Chelsea
(east of Main St.)
Edward Lang, Pastor
Every Sunday—
9:30 a.m.—Fellowship.
10:00 a.m.—Prayer service.
10:30 a.m.—Sunday morning worship, and children's service.
6:00 p.m.—Evening service.

Baptist—

GREGORY BAPTIST
The Rev. W. Truman Cochran, Pastor
Every Sunday—
9:45 a.m.—Sunday school.
11:00 a.m.—Morning worship.
6:00 p.m.—Young people.
7:00 p.m.—Evening worship.
Every Wednesday—
7:00 p.m.—Youth group.

FELLOWSHIP BAPTIST

The Rev. Larry Mattis,
The Rev. Roy Harrison, pastors.
662-7038
Every Sunday—
3:00 p.m.—Worship service at the Rebekah Hall.

Catholic—

ST. MARY
The Rev. Fr. David Philip Dupuis, Pastor
Every Sunday—
8:00 a.m.—Mass.
10:00 a.m.—Mass.
12:00 noon—Mass.
Every Saturday—
12:00 noon-1:00 p.m.—Confessions.
6:00 p.m.—Mass.

Christian Scientist—

FIRST CHURCH OF CHRIST SCIENTIST
1883 Washtenaw Ave., Ann Arbor
Every Sunday—
10:30 a.m.—Sunday school, morning service.

Church of Christ—

CHURCH OF CHRIST
13661 Old US-12, East
A. Dean Gittings, Jr., Minister
Every Sunday—
9:30 a.m.—Bible classes, all ages.
10:30 a.m.—Worship service. Nursery available.
6:00 p.m.—Worship service. Nursery available.
Every Wednesday—
7:00 p.m.—Bible classes, all ages.
First and Third Tuesday of every month—
7:00 p.m.—Ladies class.

Episcopal—

ST. BARNABAS
26500 Old US-12
(Directly across from the Fairgrounds)
The Rev. Fr. Jerrold F. Beaumont, O.S.P.
475-2033 or 475-5370
Every Sunday—
Youth Inquirers class.
9:00 a.m.—Acolytes.
9:00 a.m.—Choir.
10:00 a.m.—Worship service.
10:00 a.m.—Eucharist (Holy Communion), first, third and fifth Sundays.
10:00 a.m.—Morning Prayer, second and fourth Sunday. (Holy Communion available immediately following service.)
10:30 a.m.—Church school, K-12.
11:00 a.m.—Family coffee hour.
11:00 a.m.—First Sunday of the month, pot-luck dinner.
Nursery available for all services.

Free Methodist—

CHELSEA FREE METHODIST
7665 Werkner Rd.
Mearl Bradley, Pastor
Wednesday, Nov. 11—
9:30-11 a.m.—Ladies Bible study.
7:00 p.m.—Mid-week service.
Thursday, Nov. 12—
7:00 p.m.—Committee meet.
8:30 p.m.—Official Board.
Saturday, Nov. 14—
7:30 a.m.—Men's Prayer breakfast at Chelsea Hospital.
Adult Fellowship rollerskating.
5:15 p.m.—Bible Quiz competition at Ypsilanti FMC.
Sunday, Nov. 15—
9:15 a.m.—Sunday school.
11:00 a.m.—Morning worship.
6:00 p.m.—Evening worship.
6:00 p.m.—Film, "Cry From the Mountain."
Monday, Nov. 16—
1:30-3 p.m.—Ladies Bible study.
Tuesday, Nov. 17—
9:30-11 a.m.—Ladies Bible study.
6:00 p.m.—Becoming Group.
Wednesday, Nov. 18—
7:30 & 7:45 p.m.—Growth Groups meet.
7:30-11 a.m.—Ladies Bible study.
7:00 p.m.—Special Thanksgiving and Praise service.

Lutheran—

FAITH EVANGELICAL LUTHERAN
The Rev. Mark Porinsky, Pastor
Wednesday, Nov. 11—
7:00 p.m.—Women's Bible study.
Thursday, Nov. 12—
6:30-8:30 p.m.—Inquirers.
6:30-8:30 p.m.—Lutheran Girl and Boy Pioneers.
Saturday, Nov. 14—
Youth Group Activity.
Sunday, Nov. 15—
9:00 a.m.—Sunday school for adults and children.
10:00 a.m.—Worship with Lord's Supper. Sermon on, "Spirituality and Church Practices and Customs."
Monday, Nov. 16—
7:30 p.m.—Ladies Aid pretzel-making.
Tuesday, Nov. 17—
6:40 p.m.—Confirmation.
Wednesday, Nov. 18—
7:30 a.m.—Women's Bible study.
10 a.m.-12:00 noon—Women's Bible study.

OUR SAVIOR LUTHERAN

1515 S. Main, Chelsea
The Rev. Franklin H. Giebel, Pastor
Thursday, Nov. 12—
9:00 a.m.—Choir practice.
10:00 a.m.—Mothers Bible study.
7:30 p.m.—Council.
Sunday, Nov. 15—23rd Sunday after Pentecost.
9:00 a.m.—Bible classes.
10:30 a.m.—Worship with Communion.
6:30 p.m.—Confirmation, 7th grade.
Monday, Nov. 16—
3:30 p.m.—Confirmation, 8th grade.

ST. JACOB EVANGELICAL LUTHERAN

12501 Riethmiller Rd., Grass Lake
The Rev. Andrew Bloom, Pastor
Every Sunday—
10:00 a.m.—Sunday school.
10:10 a.m.—Divine services.

ST. THOMAS LUTHERAN

10001 W. Elsworth Rd.
(9 miles south and 3 miles west of Dexter)
The Rev. John Riske, Pastor
Wednesday, Nov. 11—
8:00 p.m.—Choir practice.
Sunday, Nov. 15—
9:30 a.m.—Sunday school and Bible class.
10:45 a.m.—Worship with Holy Communion.
Monday, Nov. 16—
8:00 p.m.—Board of Elders.
Tuesday, Nov. 17—
7:00 p.m.—Catechism.
Wednesday, Nov. 18—
8:00 p.m.—Choir practice.

TRINITY LUTHERAN

5758 M-36, three miles east of Gregory
William J. Trosten, pastor
Every Sunday—
8:00 a.m.—Worship service.
9:00 a.m.—Sunday school and Bible school.
10:45 a.m.—Worship service.

ZION LUTHERAN

Corner of Fletcher and Waters Rd.
Wednesday, Nov. 11—
9:00 a.m.—LWR clothing drive packing.
10 a.m.-12 noon—EMS/WELCA Bible Study Preview.
7:00 p.m.—Business & Christian Education.
8:00 p.m.—Church Council.
Saturday, Nov. 14—
9:30 a.m.-12 noon—7th YL.
Sunday, Nov. 15—23rd Sunday after Pentecost.
9:00 a.m.—Sunday school for all ages.
10:15 a.m.—Worship with the Rev. Larry Michaels, Supply pastor. Joy-makers will sing. Luther League turkey dinner after worship.
Tuesday, Nov. 17—
10:00 a.m.—Sewing/Activity day.
6:15 p.m.—Joy-makers.
7:15 p.m.—Senior Choir.
7:30 p.m.—Marriage Seminar at Zion Lutheran, Ann Arbor.

Methodist

SALEM GROVE UNITED METHODIST
3320 Notten Rd.
The Rev. Don Woolum, Pastor
Every Sunday—
9:00 a.m.—Church school.
10:30 a.m.—Morning worship.
FIRST UNITED METHODIST
Parks and Territorial Rds.
The Rev. Larry Nichols and
The Rev. David Goldsmith, Pastors
Every Sunday—
10:00 a.m.—Sunday school.
11:15 a.m.—Worship service.

WATERLOO VILLAGE UNITED METHODIST

8118 Washington St.
The Rev. Larry Nichols and
The Rev. David Goldsmith, Pastors
Every Sunday—
10:00 a.m.—Sunday school.
11:15 a.m.—Worship service.

FIRST UNITED METHODIST

128 Park St.
The Rev. Dr. Jerry Parker, Pastor
Wednesday, Nov. 11—
3:30 p.m.—Glory Choir.
3:30 p.m.—Praise Choir.
6:00 p.m.—Senior High UMYF meets in Youth Room.
8:30 p.m.—Carolers.
6:30 p.m.—Prayer Group meets in Room 5.
7:00 p.m.—Study Group meets in Room 5.
7:00 p.m.—Vacation Bible Evaluation Committee meets in Room 3.
7:00 p.m.—United Methodist Women Executive Committee meets in Room 7.
Sunday, Nov. 15—
8:15 a.m.—Crib Nursery opens.
8:30 a.m.—Worship service. (Supervised care for pre-schoolers in Room 15 in the Education Building.)
9:30 a.m.—Fellowship time.
9:45 a.m.—Church school for all ages.
10:45 a.m.—Church school concludes.
11:00 a.m.—Worship service. (Supervised care for pre-schoolers downstairs in Education Building.)
11:30 a.m.—Kindergartners leave for ACT in the Education Building.
12:00 noon—Fellowship time.
12:00 noon—Chancel Bell Choir.
12:05 a.m.—Crib Nursery closes.
Monday, Nov. 16—
7:30 p.m.—Board of Trustees meet.
Tuesday, Nov. 17—
8:00 p.m.—Wesleyan Circle.
7:00 p.m.—Council on Ministries meets in Room 7.
Wednesday, Nov. 18—
1:00 p.m.—Sarah Circle meets at Chelsea United Methodist Retirement Home for a Christmas workshop.
1:00 p.m.—Ruth Circle meets in the Crippen Building.
3:30 p.m.—Glory Choir.
3:30 p.m.—Praise Choir.
6:30 p.m.—Prayer Group meets in Room 5.
6:30 p.m.—Carolers.
7:00 p.m.—Study Group meets in Room 5.
7:00 p.m.—Finance Committee meets in Room 2.

METHODIST HOME CHAPEL

Every Sunday—
8:45 a.m.—Worship service.

NORTH LAKE UNITED METHODIST CHURCH

14111 N. Territorial Road
The Rev. Sandra Willabee, Pastor
Every Sunday—
10:00 a.m.—Worship service.
11:00 a.m.—Fellowship hour, Sunday school.

SHARON UNITED METHODIST

Corner Pleasant Lake Rd. and M-52
The Rev. Evans Bentley, Pastor
Every Sunday—
10 a.m.—Sunday school.
11:00 a.m.—Worship service.

Mormon—

CHURCH OF JESUS CHRIST
OF LATTER-DAY SAINTS
1330 Freer Rd.
Wayne L. Winzenz, president
Every Sunday—
9:30 a.m.—Sacrament.
10:50 a.m.—Sunday school.
11:40 a.m.—Priesthood.

Non-Denominational—

CHELSEA CHRISTIAN FELLOWSHIP
1337 Wilkinson St.
Erik Hansen, Pastor
Every Sunday—
10:00 a.m.—Learning from God's word.
10:55 a.m.—Morning worship, prayer, service, and junior church.
6:00 p.m.—Bible instruction and fellowship.
Every Monday—
7:00 p.m.—Faith, hope and love, (women's ministry). Location to be announced.
Every Second Tuesday—
7:00 p.m.—Royal Ranger Christian Scouting.
Every Wednesday—
7:00 p.m.—Bible study and prayer for special needs.

CHELSEA CHRISTIAN MEN'S FELLOWSHIP PRAYER BREAKFAST

Chelsea Hospital Cafeteria
Second Saturday Each Month—
8:00 a.m.—Breakfast.
8:30-10:00 a.m.—Program.

CHELSEA FULL GOSPEL

1457 Jackson Rd.
The Rev. Chuck Clemons and
Richard Zimmer, pastors
Every Sunday—
10:00 a.m.—Sunday school.
11:00 a.m.—Morning worship.
6:30 p.m.—Evening worship.
Every Wednesday—
7:00 p.m.—Mid-week prayer and Bible study.

CHELSEA HOSPITAL MINISTRY

Every Sunday—
10:00 a.m.—Morning service, Chelsea Community Hospital Cafeteria.

COVENANT

50 N. Freer Rd.
The Rev. Ron Smeenge, Pastor
Every Sunday—
9:00-10:00 a.m.—Christian Education.
10:30-11:30 a.m.—Morning worship.
Community is first Sunday of each month.
Nursery area and care provided.

IMMANUEL BIBLE

145 E. Summit St.
Ron Clark, Pastor
Every Sunday—
9:45 a.m.—Sunday school, nursery provided.
11:00 a.m.—Morning worship, nursery provided.
6:00 p.m.—Evening worship.
Every Wednesday—
7:00 p.m.—Family hour, prayer meeting and Bible study.

MT. HOPE BIBLE

12864 Trist Rd., Grass Lake
The Rev. Ken Billebrow/Pastor
Every Sunday—
10:00 a.m.—Sunday school.
11:00 a.m.—Morning worship.
6:00 p.m.—Evening service.
Every Wednesday—
7:00 p.m.—Bible study.

NORTH SHARON BIBLE

Sylvan and Washburne Rds.
The Rev. Timothy E. Booth, Pastor
Every Sunday—
10:00 a.m.—Sunday school.
11:00 a.m.—Worship service.
6:00 p.m.—Senior High Youth meeting, Youth choir.
7:00 p.m.—Evening worship service: nursery available. All services interpreted for the deaf.
Every Wednesday—
7:00 p.m.—Bible study and prayer meeting, nursery available. Bus transportation available: 428-7222.

Presbyterian—

FIRST UNITED PRESBYTERIAN
Unadilla
John Marvin, Pastor
Every Sunday—
9:00-10:30 a.m.—Church school.
11:00 a.m.—Worship service.

United Church of Christ—

BETHLEH EVANGELICAL AND REFORMED
Freedom Township
The Rev. Roman A. Reineck, Pastor
Every Sunday—
10:00 a.m.—Worship service.

CONGREGATIONAL

121 East Middle Street
The Rev. John Gibbon, Pastor
Wednesday, Nov. 11—
9:00 a.m.—Board of Trustees.
Thursday, Nov. 12—
1:00 p.m.—M. Scott Peck lectures at Ann Arbor.
Sunday, Nov. 15—
9:00 a.m.—Nursery for pre-school.
10:30 a.m.—Sunday school.
10:30 a.m.—Worship service.
11:30 a.m.—Coffee and Fellowship gathering.
12:00 noon—Substitute Teachers' workshop.
Wednesday, Nov. 18—
8:30 a.m.—Association Cluster Group at Clinton.
7:00 p.m.—Parents' Support Group.

ST. JOHN'S

Rogers Corners, Waters and Fletcher Rds.
The Rev. Theodore Wimmer, Pastor
Every Sunday—
10:30 a.m.—Worship service, Sunday school.

ST. JOHN'S EVANGELICAL AND REFORMED

Francisco
The Rev. Paul McKenna, Pastor
Every Sunday—
10:30 a.m.—Sunday school and worship service.
First Sunday of every month—
Communion.

ST. PAUL

The Rev. Erwin R. Koch, Pastor
Wednesday, Nov. 11—
9:30-11 a.m.—Serendipity Group.
3:00 p.m.—Historical Committee.
5:15 p.m.—Chapel and Youth Choir rehearsal.
7:30 p.m.—Chancel Choir rehearsal.
7:30 p.m.—Board of Memorialists and Trusts.
Sunday, Nov. 15—
9:00 a.m.—Church school, 5th grade through adult classes.
9:00 a.m.—Confirmation class, 7th and 8th grades.
10:30 a.m.—Church school, 3 years through 4th grade classes.
10:30 a.m.—Morning worship.
Monday, Nov. 16—
December Courier articles due.
Tuesday, Nov. 17—
7:30 p.m.—Church Council.



SUNDAY SCHOOL CLASSES of First Congregational Church of Chelsea participated in the UNICEF "Trick or Treating" on Sunday, Oct. 25. The children posed on the front steps of the church before going to various neighborhoods in the area to Trick or Treat. More than \$100 was collected by the small children to be sent on to world headquarters of UNICEF. Those who participated were, front row, left to right, Jenna Haas, Katy Neal, Sara

Nicola, Stephen Hepburn and Erin Armstrong; second row, from left, Molly and Jocelyn Harvey, Andrew Hepburn, Charles Armstrong, Molly Harris, Christy and Damon Loftis; third row, from left, Deb Borders, Mark and Matthew Borders; fourth row, from left, Michael Borders, Scott Fouty, Stacey Radka, Britt and Judy Staehler; back row, Mindy Haas and Melanie Hava.

Prison Ministry Reports Spiritual Emphasis Meeting

Cassidy Lake Technical School was the site of a spiritual emphasis meet Oct. 16-18. Planned as a repeat of the nation-wide spiritual invasion last year it was carried out by volunteers from local churches this time.

Pastors, lay workers, musicians and church choirs were contacted and scheduled. Two church groups from the Ypsilanti area, the Bible church and "Graceway Baptist," including Metro Prison Ministries from Westland, laymen from Emmanuel Bible church and North Sharon Bible church, Bethany Assembly of God, Adrian and Chelsea Christian Fellowship took part.

There was an aggregate attendance of volunteers and guests of 85, 222 aggregate attendance of inmates and between 40-50 signed decision cards.

Many New Testaments, books written by converted inmates and tracts to aid follow-up were distributed.

The Cassidy Lake staff was courteous and co-operative. The volunteers showed respect for prison rules and are invited to do another meet next year.

Dexter Methodist Church Planning Big Book Sale

Dexter United Methodist church is planning a Book Sale of Limited Uncirculated University Press Editions on Saturday, Nov. 14, from 10 a.m. to 2 p.m. at the Calvary United Methodist church, Millery at Newport in Ann Arbor (on Miller halfway between Maple and N. Seventh). There will be a wide assortment of new books, between 1,500 and 2,000, as well as a number of used books.

Prices will range from 50¢ for used books up to \$3 for new books. After 1:30 you may fill a bag with used books for \$2. The great majority are non-fiction, with a very diverse range of topics.

Proceeds will go toward the Building Fund of the Dexter United Methodist church. The sale is in Ann Arbor instead of Dexter so that more students will be able to attend.

Baha'is Observing Special Holy Day

This week local Baha'is are celebrating a Holy Day which corresponds to Christmas for Christians. The founder of the Baha'i Faith, Baha'u'llah, was born Nov. 12, 1817, in Persia. Baha'u'llah taught that all the major religions are brought by true prophets of God, some of these being Jesus, Krishna, Mohammed, and Buddha. The foundation of the Baha'i Faith is spiritual, but there are many social teachings to help unite a divided mankind.

Chelsea Baha'is and their families will observe the birth of Baha'u'llah on Thursday evening with worship, fellowship and a pot-luck at the home of Toby and Sandy Peterson.

Don't forget to renew your Chelsea Standard subscription!

FOCUS ON THE FAMILY
Film Series by Dr. James Dobson
Wylie Middle School, Dexter, Nov. 4 Dec. 16 - 7:30 p.m.

Part 1	THE STRONG WILLED CHILD	WEDNESDAY, NOVEMBER 4, 1987
Part 2	SHAPING THE WILL WITHOUT BREAKING THE SPIRIT	MONDAY, NOVEMBER 11, 1987
Part 3	CHRISTIAN FATHERING	WEDNESDAY, NOVEMBER 18, 1987
Part 4	PREPARING FOR ADOLESCENCE: The Origins of Self Doubt	MONDAY, DECEMBER 2, 1987
Part 5	PREPARING FOR ADOLESCENCE: Peer Pressure and Sexual Activity	WEDNESDAY, DECEMBER 9, 1987
Part 6	WHAT WIVES WANT THEIR HUSBANDS KNOW ABOUT WOMEN: The Love Relationship	WEDNESDAY, DECEMBER 16, 1987
Part 7	WHAT WIVES WANT THEIR HUSBANDS KNOW ABOUT WOMEN: Marriage, Sex and Children	WEDNESDAY, DECEMBER 23, 1987

Sponsored by Huron Valley Fellowship
FOR INFORMATION CALL 426-4078 or 426-4283

St. James Plans Holiday Bazaar, Turkey Dinner

St. James Episcopal church, located at 3279 Broad St., Dexter, is having their annual "Holiday Bazaar and Family-Style Turkey Dinner" on Nov. 14. Dinner tickets are available in advance by calling 426-8247 for the 5, 6 or 7 p.m. seatings.

The "Holiday Bazaar" will be held in the parish hall beginning at 10 a.m. The bazaar will feature a hand-sewn "Log Cabin Quilt" as a raffle item. The tickets are available at the door. Other traditional hand-made gifts and holiday decorations will be available. The "Bake Sale Booth" will include freshly baked goods and dessert items.

Altar Society Hears Pastoral Tape

St. Mary's Altar Society met Sunday, Nov. 1 to hear a tape presented by Father Dupuis of the musical interpretation of the Bishop's pastoral "Justice for All." The meeting, which was attended by 24 members, was held in the church rectory.

Members were reminded that the annual Christmas bazaar and bake sale will be held in St. Mary's school hall on Nov. 14 from 9 a.m. to 3 p.m.

The December meeting will be a pot-luck starting at 6:30 p.m. at the rectory.

Film Scheduled At Free Methodist

"Cry from the Mountain," featuring Billy Graham, will be shown at the Chelsea Free Methodist church, 7665 Werkner Rd., on Sunday, Nov. 15, at 6 p.m. Everyone is welcome.

The people in "Cry from the Mountain" were given the opportunity for a new beginning. They had their moment of decision... when they were able to discover the love and forgiveness that Christ offers.

AstroFest Lecture Will Explain How Telescopes Work

"How Telescopes Work" will be the subject of November's AstroFest film and lecture presentation at the University of Michigan. The free public program is scheduled for 7:30 p.m. Nov. 13 in Auditorium 3, Modern Languages Building, Ann Arbor.

Jim Loudon, staff astronomer at the U-M's Natural Science Museums and AstroFest director, says he will explain the subject in detail, but in terms requiring no previous technical background. "It is just the thing if you're considering giving or getting a telescope for Christmas," Loudon says.

AstroFest is sponsored by the U-M's Department of Aerospace Engineering and Natural Science Museums.

Please Notify Us In Advance of Any Change in Address

Standard Classified Ads get quick results!

PALMER LEASE-ABILITY PUTS PEOPLE YOU KNOW IN THE DRIVER'S SEAT

7M134
1987 Topaz 2-dr. Sport
\$185⁸⁶ MONTHLY

Closed end non-maintenance lease. 48 months. Total of Payments \$9,277.92. \$200.00 refundable security deposit plus 1st month payment on delivery plus 4% use tax, lic. and title fee in advance. Lessee has no obligation to purchase car at lease end but may arrange to purchase car at a negotiated price with the dealer. Total mileage allowed 60,000 miles, penalty over 60,000 .06 per mile. Lessee responsible for excess wear and tear.

PALMER FALS
FORD — MERCURY
FORD AUTHORIZED LEASING SYSTEM

OPEN: MON. AND THURS. 8:30 A.M. 'TIL 9:00 P.M., TUE., WED., AND FRI. 8:30 A.M. 'TIL 6:00 P.M., SAT. 'TIL 1 P.M.
SERVICE OPEN SATURDAYS TOO!
In Washtenaw County since April 15th, 1912
CHELSEA 475-1301

MILLER'S TRANSPORTATION

KNOWN FOR: COURTEOUS, FRIENDLY SERVICE BY QUALIFIED DRIVERS

Specializing in Individual Personalized Service
ALL TRIPS ACCOMPLISHED BY 4 DOOR SEDANS

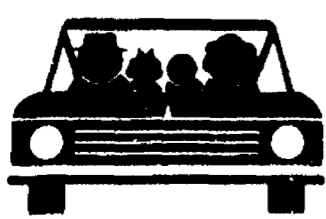

Service for the Ambulatory Handicapped

RATES: \$5.00 FOR 5 MILES (MINIMUM CHARGE)
50¢ PER MILE OVER 5 MILES
\$5.00 PER HOUR WAITING TIME (IF DESIRED)
ASK ABOUT DISCOUNTS
CALL: 426-4126

Groups up to 4 Welcome!

"There can be no doubt whatever that the peoples of the world, of whatever race or religion, derive their inspiration from one heavenly Source, and are the subjects of one God."

—Baha'i Writings
475-2718

AIDS Information Meeting Scheduled At Webster Church

Dexter Ministerial Association will sponsor an AIDS Information Night on Sunday, Nov. 15. The meeting will be held at Webster United Methodist Church of Christ, 5484 Webster Church Rd., Webster Township, at 7 p.m.

Guest speaker for the occasion is Cynthia Retmore, R.N., a public health nurse from the Washtenaw County Health Department. Ms. Retmore has worked extensively on AIDS related issues. She will be presenting the latest up-to-date information concerning the disease.

"Above all we want to avoid reacting to this disease due to ignorance, fear, or misinformation. For the church to act in a faithful manner we need first get hold of the facts."

The meeting is open to the public. Time will be allotted for questions and answers. Refreshments will be served following.

Grass Lake Man Reports for Duty at California Base

Marine Master Sgt. William E. Chronister, whose wife, Janice, is the daughter of Dean and Ella M. Eschelbach of 12443 E. Michigan Ave., Grass Lake, recently reported for duty with 4th Marine Aircraft Wing, Alameda, Calif.

He is a 1970 graduate of Grass Lake High School.



PEG KEEZER, of Chelsea concentrates on the game board during the Nov. 7 "Michigan Super Lotto Second Chance Sweepstakes" television special, which aired over the state-wide Lottery network. She won \$2,500. Keezer was one of six players competing in the sweepstakes for prizes ranging from \$50,000 to \$2,500. Jack S. Lambath, Sr., 64, of Novi emerged as the game's top winner.

DRAINS and SEWERS CLEANED ELECTRICALLY

SINKS
SUMPS
TOILETS



FLOOR
DRAINS
MAIN
LINES
STORM
SEWERS

PROMPT SERVICE

SEPTIC TANKS — Cleaned, Installed, Repaired
DRAINFIELD & OTHER EXCAVATING

• RESIDENTIAL • COMMERCIAL • INDUSTRIAL

BOLLINGER SANITATION SERVICE

PHONE (313) 475-2097

Subscribe to The Chelsea Standard!

CARING MAKES THE DIFFERENCE

FOR THAT BEAUTIFUL & HEALTHY SMILE

- Prompt Gentle Care • We'll help you with your insurance forms!
- Full service family dental care • • • • • Cosmetic Dentistry • • • • • tooth whitening, bonding & crowns • 24 hour emergency service
- Convenient payment plans!

- HANDICAPPED PATIENTS WELCOMED
- EVENING AND SATURDAY APPOINTMENTS AVAILABLE
- NITROUS OXIDE



David W. Swan, D.D.S.



FAMILY DENTISTRY

1200 South Main Street
Chelsea, Michigan 48118
(313) 475-3444

475-3444

1200 South Main Street
Chelsea, Michigan 48118

OUR GOAL

\$73,000

CHELSEA



United Way

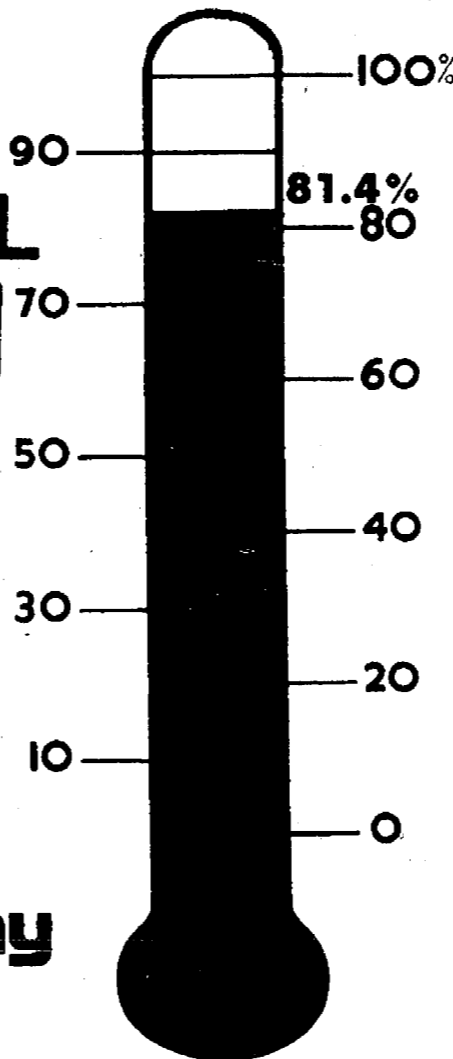

United Way Fund Reaches 81.4% of Goal

As of Saturday, Nov. 6, Chelsea United Way has achieved 81.4% of its 1987-88 campaign goal, according to Barb Rose, campaign chairman. "Results from two of our major industries that have not been reported yet represent a potential additional amount of over \$11,000 which would put us within 4% of our goal this year," she said.

Dave Prohaska, United Way finance chairman, reported that the residential mail campaign has reached 92% of its \$6,500 target. Prohaska commented, "Last year, the residential contributions kept coming well after the campaign ended, even into December. We hope that anyone who has not yet sent in their donation will remember to do so. Checks may still be mailed to Chelsea United Way, P.O. Box 176, Chelsea 48118."

Prohaska continued, "Although donations have reached over 60% of goal in the Professional Division, we are looking forward to receiving several additional contributions from benefactors that have generously supported our Chelsea United Way in the past several years."

The Business and Commercial Division is within two percent of topping the \$13,000 goal in that category, while the Chelsea School District employees have already achieved 104% of their target.

Barbara Pruess, Chelsea United Way president, stated, "We are very pleased and grateful that the Chelsea community is so generous and supportive of our local United Way program. Many people don't realize that we are not affiliated with the Washtenaw United Way campaign. We're proud of the fact that by being a totally volunteer program, over 97 cents of every dollar donated reaches the 37

United Way agencies that we support."

A Benefit Show for Faith in Action

The
**MAGIC
of
GIVING
II**

A Benefit Show
For Faith in Action
on

Nov. 21

7 p.m.

At Chelsea High School

Adult — \$3.00

Child — \$2.00

16 years & younger

Child with 2 cans of
Food and Adult, \$1.00

Tickets at the Door
or Chelsea Pharmacy

See S.A.M./I.B.M. Magic Club
with Chelsea's Boyer and Fitzsimmons
and Mark Bulick.

THE SHAPES THAT ARE MOVING AMERICA

1988
COUGAR LS

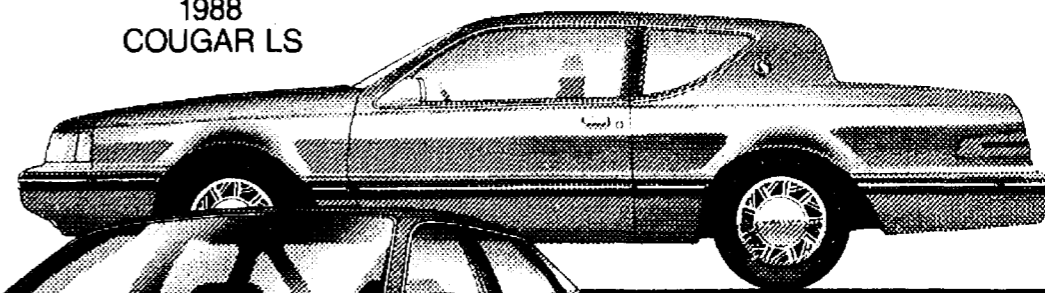

1988 SABLE LS

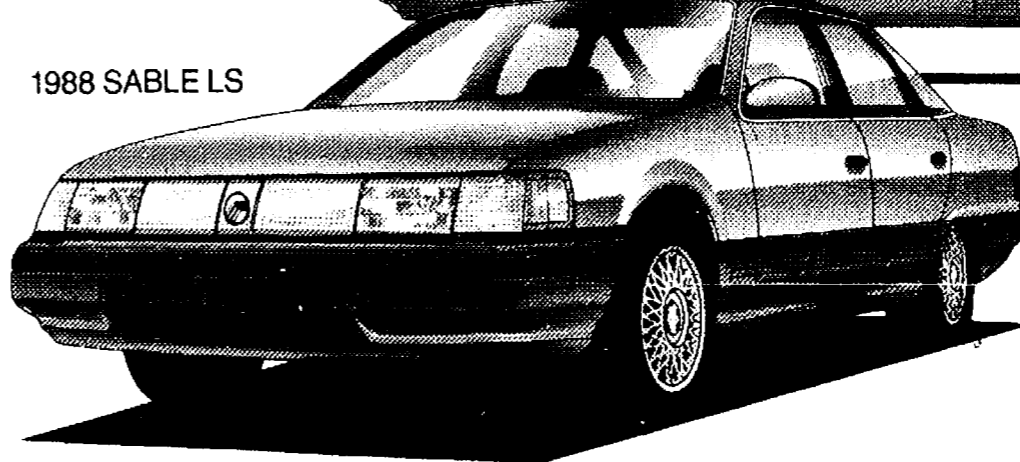

ARE PRICED TO MOVE YOU.

SAVE \$951* ON
MERCURY COUGAR LS

SAVE \$860* ON
MERCURY SABLE LS

Cougar comes with these great standard features:
• 3.0-liter V-6 OHV engine EFI • 4-speed automatic overdrive transmission • Power-assisted rack-and-pinion steering • Power-assisted brakes • Maintenance-free battery • Tinted glass • Air conditioning • Electronic digital clock

MAKE IT EVEN BETTER AND SAVE \$951* WHEN YOU BUY COUGAR LS WITH POPULAR EQUIPMENT PACKAGE 263A.

• Interval windshield wipers • Tilt steering wheel • Fingertip speed control • Electric rear window defroster • Electronic AM/FM stereo cassette radio • Power windows • Power lock group • 5.0L EFI V-6 engine • 6-way driver and passenger power seats.

Sable comes with these great standard features:
• 3.0-liter EFI V-6 engine • Multi-port electronic fuel injection • 4-speed automatic overdrive transmission • Power rack-and-pinion steering • Power front disc/rear drum brakes • Air conditioning • Interval windshield wipers • Electronic digital clock

MAKE IT EVEN BETTER AND SAVE \$860* WHEN YOU BUY SABLE LS WITH POPULAR EQUIPMENT PACKAGE 461A.

• Tilt steering wheel • Leather-wrapped steering wheel • Fingertip speed control • Electric rear window defroster • Power lock group • Dual power seats • Electronic AM/FM stereo cassette radio • Premium sound system • 3.8L EFI V-6 engine • Keyless entry system

AND GET 6/60, TOO.

You get our 6-year/60,000-Mile Powertrain Warranty and 6-year/100,000-Mile Corrosion Protection on every new 1988 car we sell. Deductible and restrictions apply. Ask to see this limited warranty at Palmer Ford-Mercury.

SEE YOUR FORD-MERCURY DEALER



PALMER FORD-MERCURY
222 S. MAIN ST.
CHELSEA, MICHIGAN

*Savings based on Manufacturer's Suggested Retail Price for the package compared to traditional suggested price for options purchased separately.

Discover **A&W** We're really cookin' now

HOME-MADE SOUP JUST 50¢

with any

- SANDWICH,
- SALAD, or
- DINNER

CHELSEA



1555 S. MAIN, CHELSEA
Ph. 475-2055

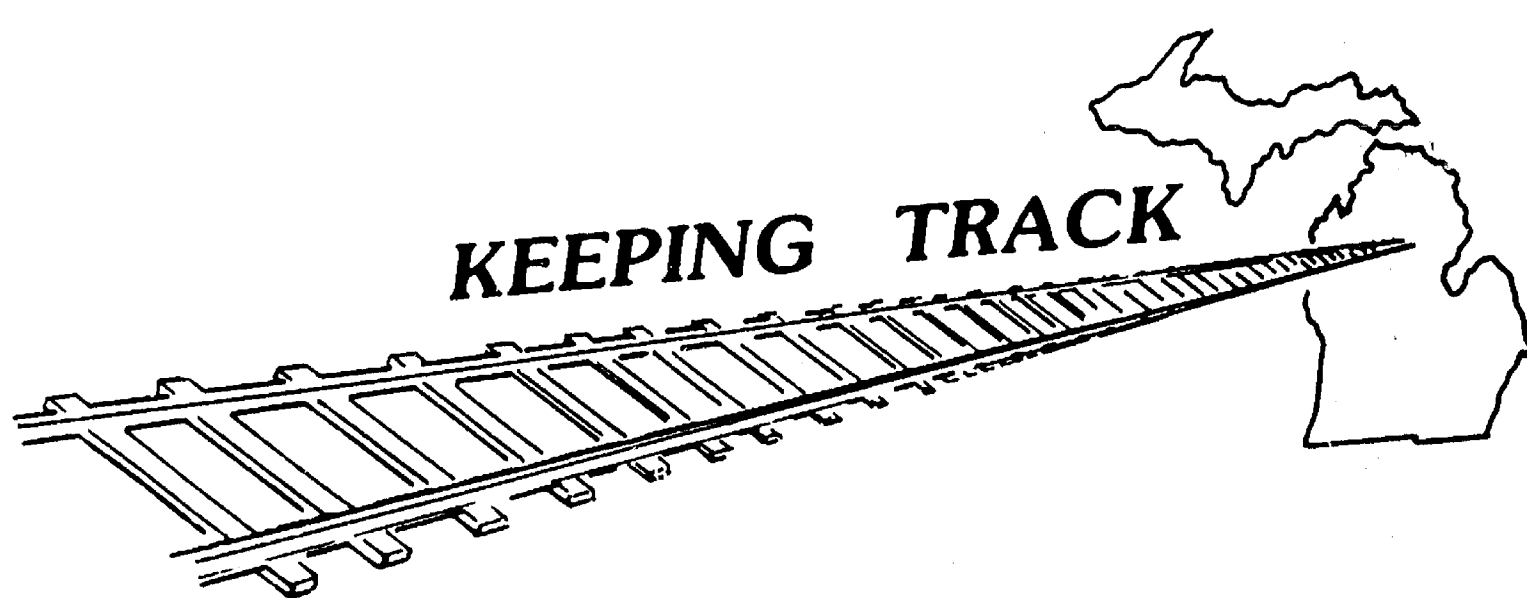

The Michigan Democratic Party

Hart-Kennedy House
606 Townsend
Lansing, MI 48933
517/371-5410

Dear Friend:

I just get so angry when some Lansing legislators vote with the special interests and big corporations, don't you?

And I get even more angry when those same legislators vote in favor of keeping tax loopholes for Michigan insurance companies but against property tax relief for you.

Why am I telling you this?

Because that's exactly what your state representative, Margaret O'Connor did!

On October 21, 1987, Representative O'Connor voted against forcing Michigan insurance companies to pay their fair share of taxes. Believe it or not, 65 of this state's 85 insurance companies paid no single business taxes at all last year. That's right -- not one dime.

That's bad enough -- but that's not all. The plan that Representative O'Connor voted against would have taken at least \$65 million -- the amount raised by closing that loophole -- and put it into property tax relief for you and your neighbors. Like you, Governor Blanchard and the Democrats in the legislature are trying to close tax loopholes like this one so that they can roll back property taxes. But your State Representative voted no.

The bottom line is this: until Representative O'Connor votes to make the insurance companies pay their fair share, you'll pay their share for them. And that's not right.

Let me raise just one more question with you: When people like Representative O'Connor vote against you like this, why do they keep getting reelected?

I'll bet you're asking that question, too. And you've got exactly one year to ask Representative O'Connor that question.

Sincerely,

Richard Wiener, Chair
Michigan Democratic Party

P.S. To make matters even worse, let me tell you this: with all the money your representative spends on newsletters, I'll bet she hasn't even told you about this vote. She probably wouldn't dare!

Economic Development Seminar Well Attended Irish Players Net \$300 For Depot Association

Washtenaw Development Council community officials workshop held Oct. 26, at the Hoyt Conference Center at Eastern Michigan University, attracted approximately 90 attendees representing various local governmental units, planning commissions, economic development corporations, and educational institutions throughout Washtenaw county.

Attending from Chelsea were village president Jerry Satterthwaite; village administrator, Fritz Weber; and village treasurer Kathleen Chapman.

Dexter officials attending the workshop included Paul Bishop, village president; and Jean Fuccella, grants administrator.

Scio township officials attending the workshop included Robert Bliss, township trustee; Richard DeLong, township supervisor; John Hochrein, township planning commission; Gay Korschuh, township clerk; Donna Palmer, township treasurer; Norma Sarns, secretary-treasurer, Scio township Economic Development Corp.

Dr. John Porter of Eastern Michigan University welcomed the participants. Doug Ross, director of the Michigan Department of Commerce, discussed how communities might go about marketing their local areas. He also stressed the value of education and jobs skills training in the economic development process.

Gretchen Waters, executive director of the WDC, described the Community Growth Alliance program and what it means to Washtenaw county. Members of a discussion panel representing various components of the economic development team included Greg Main from the Michigan Department of Commerce; Nancy Davis, supervisor of Ann Arbor township; Kay Ford of the Livingston/Washtenaw Private Industry Council; Len Sheppard of Detroit Edison; Karen Schlenderer of the Ann Arbor Chamber Innovation Center; and Dr. Gunder Myran, president of Washtenaw Community College. Paul Tait of SEMCOG was the panel moderator.

Correct Dates for Securing Social Security Cards

Social Security cards may be applied for at the village offices as stated in the Nov. 4 Chelsea Standard, but at different dates. The correct dates are Wednesday, Nov. 18 between 9 a.m. and 1 p.m., and Friday, Jan. 15 between 12 p.m. and 5 p.m.

Subscribe to
The Chelsea Standard!

Are your car
insurance
rates
driving
you up the
wall?



Calm down.

Leave
it to The
Good Hands
People.

Compare Allstate rates.

Pete McVittie
Ph. 475-4657

Allstate
Allstate Insurance Company, Northbrook, IL



DOUG ROSS
Director, Michigan Dept. of Commerce

Chelsea Area Players have made a donation of \$300 to the Chelsea Depot Association. It is to be used in the restoration of the century old rail station. The money was a share of the proceeds when the theatrical company from Chelsea played host to dramatic performances by the Leixlip Players. Leixlip is a town close to Dublin, Ireland.

Using the Wolverine Lounge for their stage setting last June, the Irish players gave brilliant performances of two plays by Samuel Beckett.

The 12 players in the dramatic group from Leixlip are part of an international theater festival in which players from many countries in

Europe are touring the United States.

Chelsea Area Players were delighted to sponsor the talented Irish artists and share stage experiences with them.

Restoration of the interior of the depot is progressing steadily and the contribution from the Chelsea Area Players was appreciated. It is hoped that in the not-too-distant future the depot itself will become Chelsea's own center for the performing arts.

*Please Notify Us
In Advance of
Any Change in Address*

The Chelsea Standard, Wednesday, November 11, 1987

21

Magic Show Nov. 21 To Benefit Faith in Action

"The Magic of Giving II" will be presented by several local magicians for the benefit of Faith in Action. This is the second annual magic show by the magicians and will be staged at the Chelsea High school auditorium at 7 p.m. Saturday, Nov. 21.

Members of the S.A.M./I.B.M. Club will perform and also provide ushers for the show. The proceeds will be used by Faith in Action to help provide for both Thanksgiving and Christmas food baskets.

Following the show the audience will have the chance to meet the magicians and their helpers informally at Thompson's Pizzeria.

Faith in Action, a non-profit community organization and a Chelsea United Way Agency, is deeply committed to the idea of returning the support given by the community back to the community by providing help to those among us who are in need.

Faith in Action House is located on the Chelsea Community Hospital campus directly across from the Out-patient Surgery Center. It is open from 9 a.m. until 4 p.m., Monday through Friday.

*Standard Want Ads
Get Quick Results!*

FREE

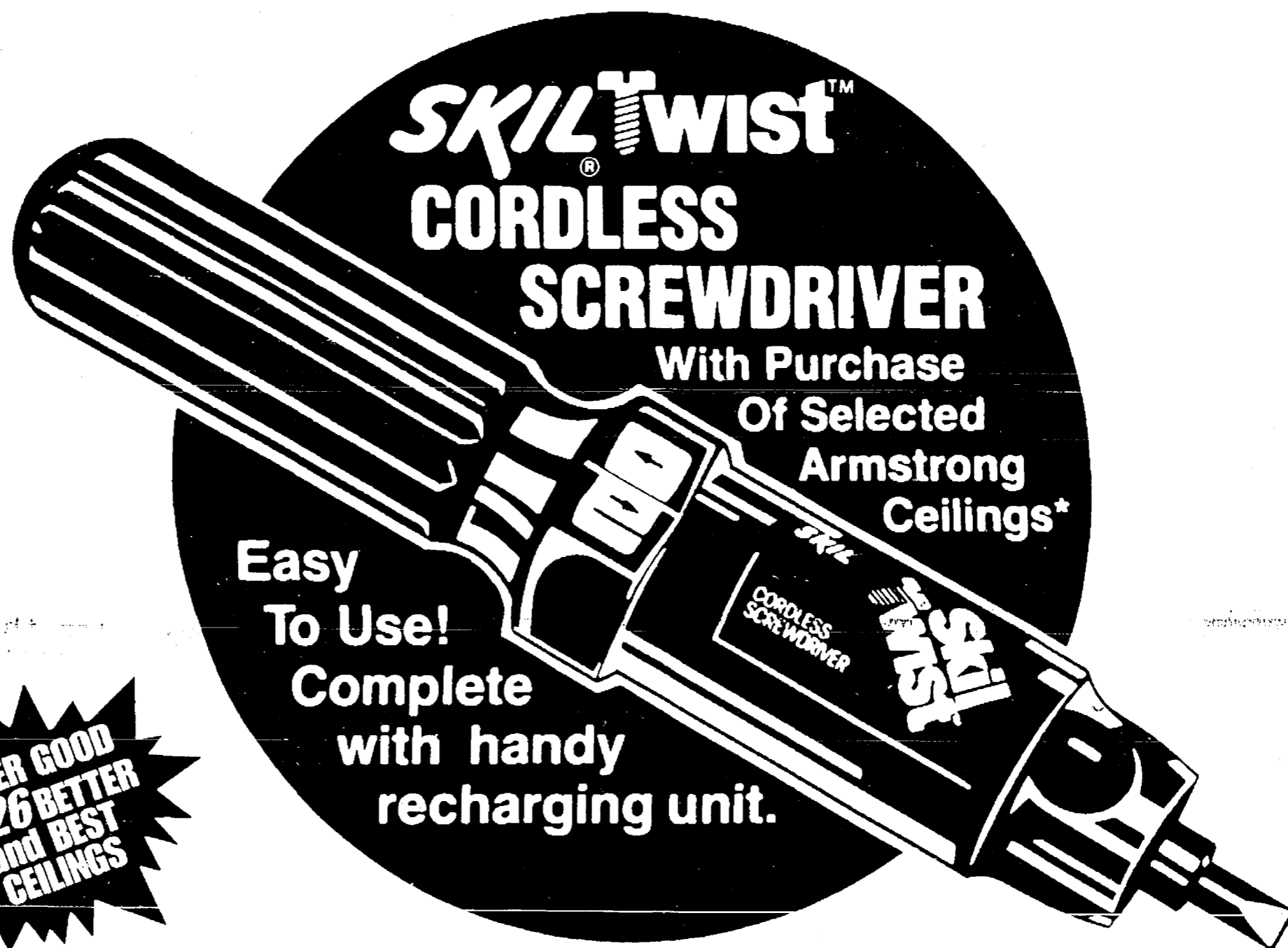

**OFFER GOOD
on 26 BETTER
and BEST
CEILINGS**

TURN ON TO A GREAT OFFER

*Purchase 192 square feet or more of selected Armstrong Ceilings to qualify for FREE Skil Twist Cordless Screwdriver.

Ask for details! Offer available 10/11/87 - 11/21/87

*Limit one screwdriver per family.

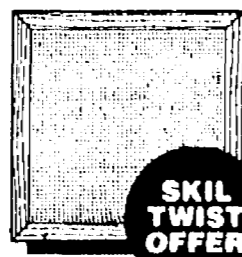

215 Willow Square
• Acoustical
• Washable
• Textured
• Beige-tone
12" x 12" tile **.82**
10' x 12' room **\$127**



260 Verona
• Acoustical
• Washable
• Textured
• Subtle design
12" x 12" tile **.69**
10' x 12' room **\$113**



266 Brighton
• Acoustical
• Washable
• 3-D look
• Two-tone textured
2' x 2' panel **\$2.15**
10' x 12' room **\$119**



299 Glenwood
• Scrubbable
• Vinyl-coated
• Durable finish
• Textured
2' x 4' panel **\$4.88**
10' x 12' room **\$115**

Armstrong



"The Friendly One"

CHELSEA LUMBER CO.

Old Barn Circle

Chelsea, Michigan 48118

PHONE 475-9126



TOP MILE RUNNERS among third grade boys at South school earned medals in a competition held recently. The run was part of gym class and the children spent several weeks practicing. In the front row, from left, are

Jake Hurst, Ashley Coy, Chris Keezer and Nick Harms. In the back row, from left, are Lance Ching, Justin Strong, Erik McDonald, Laramie Paxton and James Hadley. Not pictured is Casey Wescott.



TOP 10 GIRL MILERS in the fourth grade at South Elementary school are pictured above. The girls practiced running the mile for much of the fall in Bill Wehrwein's gym class and held a competition recently. In the front row, from left, are Melissa Hand (7:21), Nicole Fite

(7:31), Angie Bell (8:19), Laura Koengeter (8:21), and Tracy Dufek (8:25). In the back row, from left, are Sarah Burkel (8:31), Danielle Longe (8:48), Carrie Buss (8:50), Beth Barner (8:55), and Nicole Harris (9:05).



THIRD GRADE GIRLS at South Elementary school competed in a mile run for Bill Wehrwein's gym class, and the top 10 placers are pictured above. In the front row, from left, are Beth Koengeter (8:18), Nicole Pszczolkowski (8:35), Kasie Ruhlig (8:37), Stacey

Havens (8:42), and Abby Brown (8:45). In the back row, from left, are Shannon Longe (8:49), Catherine Hofenbecker (8:53), Erin Hack (9:09), Jodie Rainey (9:12), and Carle Williams (9:20).

Washtenaw Foster Grandparents Awarded Grant

The federal Action Agency has awarded a \$214,019 grant for the Washtenaw County Community Services Agency's Foster Grandparent Program.

The award is a grant renewal and will provide funding for 66 volunteers, Congressman Carl D. Pursell announced today.

"I am very pleased the Foster Grandparent Program is receiving funding to continue its important role in the community. The seniors who participate in this program have contributed over 895,715 hours toward the care of special and exceptional children," Pursell said.

The Foster Grandparent Program serves as a model of shared learning across the generations and by tapping into the resources of the senior adult population.

"I believe this is a winning situation because the seniors are happier and healthier and the children and community benefit from their participation," said Pursell.

Charles E.

Sullivan Plumbing

Licensed Michigan Master Plumber

475-8114

Free Estimates

- Water Heaters
- Remodeling
- Service & Repair
- New Construction
- Water Softeners
- Sewer Cleaning

Reasonable Rates



LIFE INSURANCE
AUTO, BOAT
HOMEOWNERS
MOTORCYCLE

JACK SCHLAFF
GENERAL AGENCY

Bus. (313) 426-3516
9 a.m.-6 p.m., Monday thru Friday

7444 Dexter-Ann Arbor Rd.
Dexter, Mich. 48130



Michigan

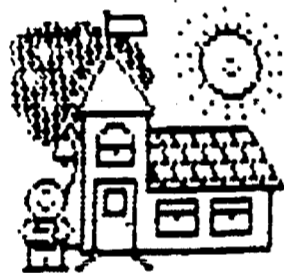

CHELSEA'S CHILDREN, WRITE ON!

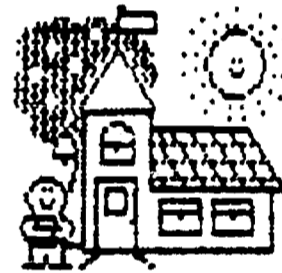

SCHOOLWIDE ENRICHMENT TRIAD PROGRAM CONGRATULATIONS! YOU ARE A PUBLISHED AUTHOR!

HAIRY PUMPKIN

By: Paul Hauck, Young Fives

This is my hairy pumpkin. He has fire inside. The fire gave him sores.

SAMMY SNAKE

By: Kris Hammerberg, A.M. Kindergarten

Sammy Snake is shopping in the supermarket. Then he got some groceries. Then he went home.

THIS KITTY

By: Karen Tabaka, P.M. Kindergarten

I was helping my mom pull weeds out in the grass. Daddy was helping too. So were my brother and Aunt and Uncle. There were alot of rocks. The sun was shining hot. There were four clouds in the sky. I planted alot of flowers. I have two kitties—one Patches, she is white and black. The other is white, black and gray. Her name is Mitsee. They don't bite or scratch. I play with my kitties alot. I got pumkins already for Halloween.

PLAY CAT

By: Oliver Phelps, A.M. Kindergarten

I have a kitten named Pretty. She is black and white. She has brown eyes. She likes to chase after bugs. She jumps up in the air to try to get them. She purrs when she is happy. She growls when she is mad.

HOW I HELP MY MOM

By: Lindsay Boyce, P.M. Kindergarten

I get a diaper for her for my baby brother. My brothers name is Jordan. Jordan is eight months old. I get the wipes, they're already wet and they're in a box. One sister lives in California, and my other sister goes to college. My brother Nat is fourteen.

MY DOG

By: Vincent Scheffler, First Grade

One time my dog ran away. He went in the swamp and caught an animal. It was a weasel.

MY TRIP INTO SPACE

By: Isaac Robnovitz, First Grade

One day when I was six I was walking through the woods. I saw a space ship and I climbed into it. I accidentally hit the taking-off button and the ship rose into the air. I had been traveling for many, many hours. At last I landed on Jupiter. I did not know where I was. There were many planets in the solar system but this was the biggest planet.

PENGUINS

By: Melody Smith, Second Grade

Penguins like to live where it is very cold. They are birds but they cannot fly. Penguins are fantastic swimmers, and they don't mind the cold water at all. Penguins are black and white and walk very slowly. They eat tiny fish or shrimp. Some penguins build nests of stones. Others do not build any nests at all. Their baby sits on their feet.

THIS IS AUTUMN

By: Meghann Ziegler, Second Grade

I like the pretty colors of the leaves, and I like to go camping with my Dad. We make a fire and toast marshmallows. I like to be in the Halloween Parade. I like to watch the geese flying South.

WHEN I . . .

By: Jamie Nicks, Second Grade

When I go to school,
I tie my shoe.
When I go to gym,
I try to win.
When I go to art,
I draw a heart.
When I go home,
I watch a show.
When I go to bed,
I lay down my head.

ONCE UPON A PREHISTORIC TIME

By: Jackie Setta, Third Grade

Once upon a prehistoric time there was a little caveboy named Oog. Oog had a twin sister. Her name was Oona. Oona and Oog went out to play. Oona found an egg. Oona said, "Acosino" (which means, Come here, Oog). So Oog went over to Oona and asked, "What is it?" "An egg!" she said. Within seconds the egg cracked. Oog said, "What is it?" Oona replied, "I do not know!" The egg hatched. It was a dinosaur. It all happened once upon a prehistoric time.

LITTLE TURTLE

By: Mariah Chorom, Third Grade

Little turtle lived by a lake with his mother and older brother. Little turtle was always asking when can I go to turtle school? And the day finally came when little turtle asked when can I go to turtle school and his mother said today.

And so little turtle quickly got dressed in his new multi-colored shorts and teddy bear vest. Then he rode Mr. Snake to school. He was very excited and when he got to school he sat down and started to work in his workbook. When the teacher said, "swimming!" he jumped up. He had always wanted to learn how to swim. Little turtle was very excited as they all got on Mr. Snake and soon they were there.

Little turtle was so excited he almost fell in the pool. The turtles walked into the two locker rooms. Little turtle changed, and then he walked out and sat by the edge of the pool. When the rest of the little turtles came out the instructor said, "jump in."

And so one by one forty-one little turtles jumped in the pool. Little turtle was very eager and did very, very well. In fact, by the end of the day he knew how to swim and a lot more.

When he got off Mr. Snake he told his mother all about his first day of turtle school. And he had a lot more days of fun too.

This ninth edition of Chelsea's Children, Write On! is sponsored by PTN (Parents and Teachers at North School) and PTS (Parents and Teachers at South School). If you, your business or civic organization would like to be a sponsor or contributing sponsor of a future edition of Chelsea's Children, Write On! please contact Bill Wescott, principal of North Elementary School and Able Learner Committee chairman.

MY DAD'S HOUSE

By: Eric McDonald, Third Grade

I went to my dad's house. I went swimming. I had fun! Then I went out to eat. After I came back, I went to bed. The next morning, I had pancakes. They were good. I want more, "Dad, can I?" "Yes, you may." "How many?" "Three more," said Dad. Then he got dressed to do his chores.

SCHOOL

By: Anna Norton, Fourth Grade

I went to Dexter School for two years. When I was in second grade we moved to Chelsea. I like Chelsea schools better, because it is more fun here. We have more things to play on and more field trips.

When we go out for recess, my friends and I have lots of fun. We usually play on the swings, monkey bars, or the new set.

My favorite subject is spelling, and I like art, because I like to make things.

MY SCHOOL

By: Ann Terpstra, Fourth Grade

If I had my own school I would have lots of candy. I'd have cleaning and cooking service for my big, big, school and let the kids have what favorite meals they like. There would be a boy's table and a girl's table.

I'd keep the children who don't have any parents. They would have their own bedrooms with a picture of their parents. I would have a playground and dinner is going to be at six sharp. The rule is no one is ever late for meals at my school.

If a man and woman want to adopt a child, I have a private meeting while the children are asleep. I talk to them about what their favorite meal is and their favorite drink is and give them love. They talk to me about their place. I tell the child you're being adopted. You're going to stay here for six days. If they don't get you at 7:00 you can't ever be adopted.

THE EARTH

By: Scott Kinell, Fourth Grade

You now know the earth is a sphere. If it wasn't, people would look in fear. If the earth was a square, people would fall off of there. If it was a triangle, people would fall off at an angle. Those are a few things about the earth. It was a long time ago since the earth was at birth.

FALL

By: Kelly Boff, Fourth Grade

I saw leaves change colors and saw them falling off the trees and pumpkins being cut. We see kids playing in the leaves and raking the yard with piles of leaves. Putting them in bags and collecting different colored leaves and Halloween pictures hanging on the windows and candy getting ready for Halloween. Scarecrows will be on front porches and pumpkins will be decorated. People will be ready for Halloween and in fall leaves are pretty and trees will grow bigger. The pumpkins will be ready to be picked, carved out and at night on Halloween kids come out and trick or treat.

ADVENTURES WITH SNOOPY

By: Aaron Riley, Fifth Grade

I opened my Snoopy lunch pail and who popped out? Snoopy! He flew me all over the world until he got low on gas. We were flying over the Pacific Ocean when Snoopy lost control and plunged into the ocean. Right next to where we crashed was an island - it was deserted except for a sea serpent that lived in a lake that had a river to the ocean. He took us back to the school. Lunch was almost over.

GENIE IN THE THERMOS JUG

By: Sarah Schick, Fifth Grade

One day my mom packed my lunch. She put some pop in my thermos. Then when I got on the school bus my lunchpail was heavy. When I got to school I put my lunchpail on the rack with all the other lunchpails. Then finally lunch time came and I went to get my lunchpail from the rack and sat back down in my seat in the classroom then we lined up for lunch. We walked down to the lunch room. I opened my lunchpail and got my thermos and uncapped my thermos and was about to take a drink when all this steam came pouring out of my thermos and circled around me so no one could see me. Then I disappeared and reappeared in my classroom. Finally when no one was around the steam changed into a genie. He said, "What do you want to do together for today?" I said, "Cut school and go to the mall." I disappeared again and when I reappeared he gave me 9 hundred zillion dollars to spend. I walked all over the mall. Then I got hungry. I said, "I'm hungry." I disappeared again and reappeared in a A and W in Chelsea. When I was full I paid and disappeared again and went home. My mother said, "Where did you get all that stuff?" I said, "I got it at the mall." "Where did you get the money?" she asked. "I won it at school in a game we played." I answered. Just then the phone rang. I answered it. It was my principal Mr. Westcott. He asked if he could talk to my mom. I said, "Sure." My mom took it from me. She said, "Hello." Mr. Westcott said I cut school from lunch and no one could find me.

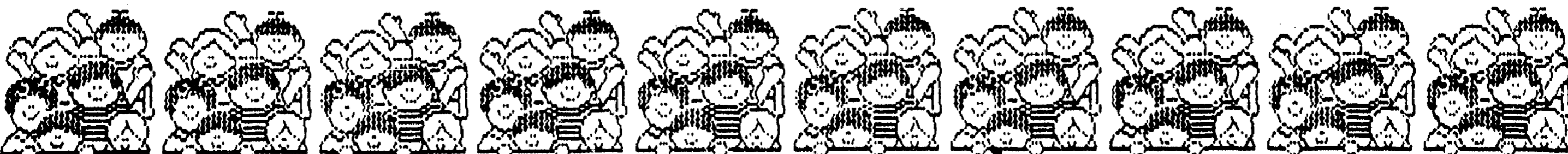

+ AREA DEATHS +

Grace C. Zincke

20626 Waldo Rd.
Chelsea

Grace C. Zincke, 20626 Waldo Rd., Chelsea, age 77, died Monday morning, Nov. 9, at St. Joseph Mercy Hospital, Ann Arbor. She was born May 8, 1910 in Chelsea the daughter of John Albert and Katherine (McGuire) Conlin.

Mrs. Zincke had been a life-long resident of Chelsea and was a member of St. Mary's Catholic church.

In Chelsea on May 6, 1933 she married Armin B. Zincke and he survives. Also surviving is her son, William A. Zincke of Grass Lake; her daughter, Marion J. Wortley of Battle Creek; four grandchildren and three great-grandchildren; and her sister, Katherine Lixey of Chelsea. She was preceded in death by a sister, Helen Hoffman in 1983, a brother, Paul Conlin in 1948, and a grandson, Robert Wortley in 1978.

Mass of the Resurrection will be held Thursday at 11 a.m. from St. Mary's Catholic church with the Rev. Fr. Joseph Rinaldo officiating. The rosary will be recited Wednesday evening at 7:30 p.m. from the Staffan-Mitchell Funeral Home where friends may call Wednesday from 2 to 5 p.m. and 7 to 9 p.m. Burial will follow in Mount Olivet Cemetery, Chelsea.

George Milton Coan

805 W. Middle St., Chelsea
(Formerly of Wyandotte)

George Milton Coan, 805 W. Middle St., Chelsea, formerly of Wyandotte, age 76, died Nov. 6 at the United Methodist Retirement Home.

He was born July 24, 1911 in Taylor, the son of Milton Howard and Wilmina (Shetrum) Coan. In Los Angeles, Calif., on Nov. 7, 1945 he married Edith Bosley and she survives. Mr. Coan was retired from Pennwalt Chemical Co., and following retirement was manager-treasurer of the credit union.

George was a member of the West Mound United Methodist church for 56 years and was lay speaker in the church for over 37 years. He was the past Detroit West District director of lay speaking, and had been in charge of training of lay speakers for many years. For many years George and Edith lived on the family farm which is listed in the Michigan History of Lands in Michigan's Centennial Family Farm heritage, as a Sesqui-centennial farm.

Mr. Coan was an active member of West Mound United Methodist church having served virtually every position in the church, including trustee and overseer of West Mound Cemetery, a position which his father and grandfather had held as well. In addition he was a member of Taylor Historical Commission.

Surviving in addition to his wife, is his brother, Wilson of Florida, and a nephew, Robert Thompson, and nieces, Jeanette Staphis, Shirley Douglas and Joann Dever. He was preceded in death by a sister, Edith Thompson.

Funeral services were held Tuesday in Wyandotte with burial in the West Mound Cemetery.

Local arrangements were by the Staffan-Mitchell Funeral Home, Chelsea.

Herbert J. Dreher

805 W. Middle St.
Chelsea

Herbert J. Dreher, age 94, died Thursday, Nov. 5 in Chelsea.

A former resident of Owosso, he moved to Chelsea in 1972. He graduated from Owosso High school in 1912 and married Clara E. Getman in 1924. She died in 1966.

His working life included 16 years as a claims agent for Douglas Trucking, six years for Metropolitan Life, and 16 years for Renown Stove Co.

He was a member of the First United Methodist church in Owosso and the Shiawassee County Historical Society. A lover of trees, he was instrumental in planting trees at Rosevear Park, North County Line Park, and North Chipman Road.

He is survived by two nephews and one niece.

Funeral services were held Sunday, Nov. 8 at Jennings-Lyon Chapel, Owosso, at 3 p.m. with the Rev. Carol J. Johns officiating. Burial was at Oak Hill Cemetery, Owosso.

Funeral arrangements were handled by Jennings-Lyon Chapel in Owosso.

Dr. L. Laverne Finch

725 W. Middle St.
Chelsea

The Rev. Dr. L. Laverne Finch, age 86, died Saturday, Nov. 7 at Chelsea Community Hospital.

He was born Sept. 3, 1901 in Shiawassee county, the son of Arthur Byron and Emma M. (Klein) Finch. He married Willa Batt on May 14, 1932 in Richmond, Ind. She survives him.

The Rev. Dr. Finch received his A.B. degree at DePauw University, Greencastle, Ind.; his S.T.B. degree from Boston University; and his Doctor of Divinity from DePauw in 1975.

He is listed in Who's Who in Methodism. He served churches in Bath, Montgomery, Muskegon, Gauges, Ann Arbor, Morenci, Detroit, Flint, Wyandotte, Saginaw and was Ann Arbor District Superintendent. He retired in 1967 and returned to Ann Arbor until moving to Chelsea in 1975.

He was a member of Ann Arbor Masonic Lodge 262 and a charter member of the Washtenaw Scottish Rite.

Survivors include one brother, Howard of Florida; one sister, Frances Bell of Port Sanila; and nieces and nephews. He was preceded in death by one son, Charles Stanley, in 1938 and one brother, Gale, in 1985.

Funeral services were held Tuesday, Nov. 10 at 2 p.m. at the United Methodist Home Chapel, 805 W. Middle St. with the Rev. James Simmons, the Rev. Dr. Jerry Parker, the Rev. Jack Giguere, and the Rev. Russell Smith officiating. Burial was in Oak Grove Cemetery, Chelsea.

Memorial contributions may be made to the United Methodist Home, Nursing Department.

Arrangements were handled by the Cole-Burghardt Funeral Chapel.



A son, Brendan Edward, Monday, Nov. 2, to Terry and Leslie Butler of Ann Arbor. Maternal grandparents are Dennis and Barbara Andariese of Gregory and Donald Koepf of Ypsilanti. Paternal grandparents are Edward and Janice Butler of Holly.

A daughter, Erin Leigh, Friday, Oct. 16, to Mr. and Mrs. Robert Schaeffer, Jr. of Mason. Paternal grandparents are Mr. and Mrs. Robert Schaeffer, Sr. of Chelsea. Maternal grandparents are Mr. and Mrs. James Kane of Naples, Fla. Erin has a sister, Kacie, age 4, and a brother, Brian, age 2.

Please Notify Us of
Any Change in Address

Emma E. Klobuchar

19990 Waterloo Rd.
Chelsea

Emma E. Klobuchar, 19990 Waterloo Rd., Chelsea, age 80, died Nov. 4 at Chelsea Community Hospital.

She was born April 20, 1907 in Saginaw, the daughter of Porter E. and Cora (Daust) Sager. In Detroit on Oct. 27, 1928 she married Frank A. Klobuchar and he survives.

Mrs. Klobuchar had been a resident of Chelsea for 51 years and was a member of St. Mary's Catholic church.

Surviving in addition to her husband are her children, Esther Cobb of Chelsea, Mary Hermanson of Gaylord, Thomas of Chelsea and James of Livonia; 12 grandchildren, six great-grandchildren and one brother, Clark Sager of Phoenix, Ariz.

She was preceded in death by a brother, John, and two sisters, Helene and Elsie.

Mass of the Resurrection was held Saturday, Nov. 7, from St. Mary's Catholic church with the Rev. Fr. Philip Dupuis officiating. The Rosary was recited Friday evening at the Staffan-Mitchell Funeral Home. Burial followed in Mount Olivet Cemetery, Chelsea.

SCHOOL LUNCH MENU

Weeks of Nov. 11-20
Wednesday, Nov. 11—Fruit punch, tacos with sauce/lettuce/tomatoes/chesse, buttered corn, fresh fruit, milk.

Thursday, Nov. 12—Hot dog on bun, potato chips, carrot and celery sticks, fruit cocktail, milk.

Friday, Nov. 13—Manchester—Brown bag. Chelsea—½ day of school, no lunch.

Monday, Nov. 16—Cheeseburger on bun, french fries, dill pickles, crushed pineapple, milk.

Tuesday, Nov. 17—Boneless rib-b-q, scalloped potatoes, buttered green beans, bagelette and butter, applesauce, milk.

Wednesday, Nov. 18—Steak nuggets w/ sauce, hash brown patty, vegetable sticks, Jell-O, milk.

Thursday, Nov. 19—Crispy fish file, oven brown potatoes, cole slaw, bread and butter, butterscotch pudding, milk.

Friday, Nov. 20—Thanksgiving Dinner—Roast turkey w/ gravy, whipped potatoes, dressing, buttered corn, dinner roll w/ butter, pumpkin pie w/ topping, milk.



THE PEOPLE OF CHINA was the subject of a talk to students at South and North Elementary schools last Friday and Monday by school district superintendent Ray Van Meer. It was part of the speaker series sponsored by the Enrichment Triad Programs at the schools. Any stu-

dent with a special interest in the topic was welcome to attend. Van Meer shared a slide show with the children and some of his favorite souvenirs. The children, from left, are Karen Kuhl, Patrick Lynch, Evan Knott and Laura Heller.

Daycare Program Gets Extension

Chelsea School Board has voted to continue the Before and After Daycare Program through the 1988-89 school year in order to give the program a chance to get off the ground.

The program provides day care for elementary age children before and after school hours at the Chelsea Free Methodist church on Werkner Rd. Just six children are taking part in the program this fall, which is way below the break-even point, according to

Jackie Rogers, director of community education.

Rogers said the board's decision was based partly on the results of a survey conducted by her office that showed that 15 percent of the respondents (all with elementary-aged children) are interested in taking part in the program next year.

"We are very pleased with the board's decision because we believe there is a definite need for this kind of program," Rogers said.

Anyone interested in enrolling a child in the program should contact Rogers at 475-9830.

Tell Them
You Read It
in
THE STANDARD

OPEN SUNDAYS 10-2

Full inventory of NAME BRAND AUTO PARTS AT DISCOUNT PRICES!

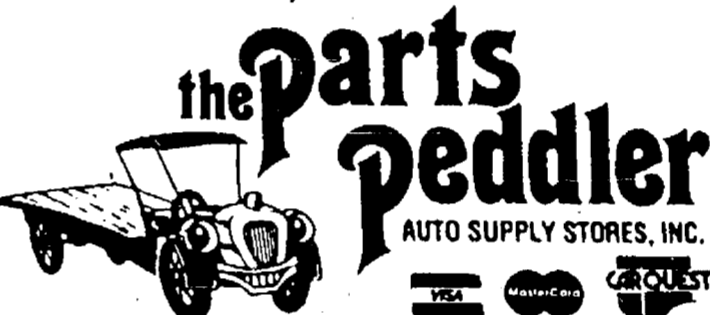

PHONE

1-313-475-9106

1414 South Main St., (M-52)

Just off I-94 near McDonald's

CHELSEA

1988 FORDS and MERCURYS arriving daily!



Acres of cars just minutes away in Chelsea

1988 F-150 4x2 S/CAB

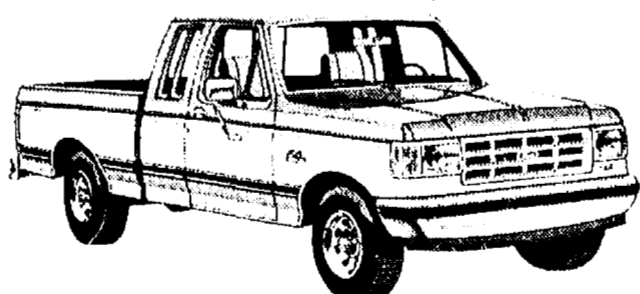

\$0 Down \$245¹⁶ Per Mo.

1988 RANGER 4x4 S/CAB



\$0 Down \$260⁰² Per Mo.

DON'T
MAKE THE
\$1000⁰⁰
MISTAKE!

1988 MERCURY TRACER

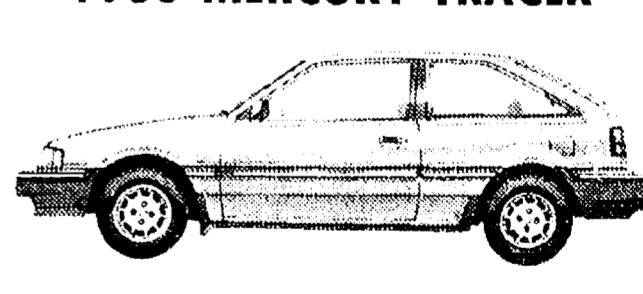

\$0 Down \$187⁴⁷ Per Mo.

1988 FULL SIZE BRONCO 4x4

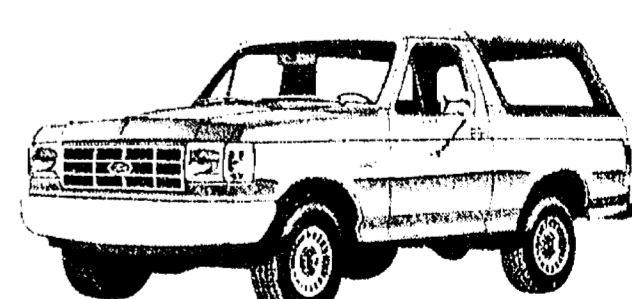

\$0 Down \$329⁸⁹ Per Mo.

PALMER
Michigan's Oldest Ford Dealer



*Plus tax, lic., & dest. fees.

Open Mon.-Thurs.'til 9, Sat.'til 1 p.m. • SERVICE OPEN SATURDAY, TOO

CHELSEA

Just minutes away. I-94 to M-52
North 1½ miles downtown

475-1301

HOMEOWNER LOANS

\$6,000 to \$100,000

anywhere in Michigan

FAST SERVICE

Call free 1-800-292-1550

First National Acceptance Co

ALSO

CASH FOR LAND CONTRACTS

LOUIS J. GODERIS, JR.
M.S.E., C.Mfg.T., C.Q.E.
313/475-8889

FO ASSOCIATES

HIGH SPEED MOTION ANALYSIS
S/P C IMPLEMENTATION
MACHINE DESIGN

Mailing: Office:

P.O. 3250

BOX "K" Mc KINLEY HGTS

CHELSEA

MICHIGAN 48118

Introduces

XEROX ENGINEERING COPIER SERVICE

Legal, "B", "D" (24x36) size & roll size
Mylar Limited to "D" size only

Black on White Copies
On Bond, Vellum or Mylar

Renew old faded drawings
Obtain reproducible drawings from blueprints
or cut & paste drawings

PICK-UP & DELIVERY
AVAILABLE

More information Call

475-8889

Volunteers Sought for Concert Series

Due to the enthusiastic response to the Concerts in the Park series, the Chelsea Chamber of Commerce has decided to plan a repeat series next summer. They will again be presented on Sunday evenings, possibly as often as twice a month.

Last summer's series included three concerts, each featuring different types of music such as country, bluegrass, jazz, big band, and classical. The concerts were held at Pierce Park and were free and open to the public.

The Chamber of Commerce is looking for volunteers to help plan and carry out the next series of concerts. Anyone willing to help is asked to call Ann Feeney at the Chelsea Chamber of Commerce, 475-1145.

Standard Classified Ads get quick results!

SNOW FIGHTER!

SNAPPER'S SINGLE-STAGE SNOWTHROWER TAKES ON WINTER'S WORST.

SNAPPER's lightweight Single-Stage Snowthrower supplies plenty of muscle power to handle winter's meanest snowstorms. While cutting a big 20" path, the hard rubber lined steel auger pulls the machine ahead without scraping the pavement. SNAPPER's smooth turning chute with 200° rotation lets you put the snow where you want it. And the winterized 3 HP, 2 cycle engine gets the snow out of the way and gets you back inside.

So if you need powerful snow removal capabilities with compact convenience let SNAPPER's snow fighting Single-Stage Snowthrower take on the meanest snowstorm.

It's a snap with **SNAPPER**
A Division of Fuqua Industries

ON SALE NOW

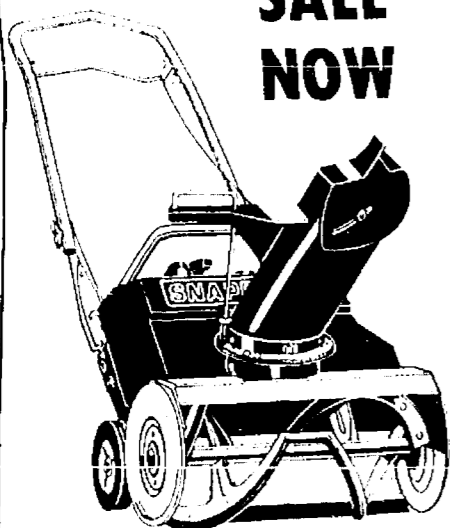

TWO YEAR LIMITED WARRANTY

ASK ABOUT SNAP-CREDIT WITH LOW MONTHLY PAYMENTS.

GAMBLES

CHelsea
475-7472



THE DANA FOUNDATION recently awarded \$750 to the Chelsea School System to be used for computerizing the district's transportation system. When in place, the new system will make the tracking of runs and loading much more efficient. In past years, Dana has awarded two other grants to the school system, both of which were used

to help set up and furnish the high school computer lab. Dana's Chelsea plant manufactures power take-offs and vehicular components. Shown in the picture is Dawn Champanois, representing the Dana Foundation, handing the check to school superintendent Ray Van Meer.

Professional Development Activities Slated Friday for High School Faculty

On Thursday, Nov. 12 the high school faculty will be involved with Professional Development activities from 3:30 p.m. to 7:30 p.m. This is the same time that the Middle school and Elementary schools will be holding parent-teacher conferences. Similar to the other schools, the high school will be dismissed at 11:15 a.m. on Friday, Nov. 13th.

A committee of high school teachers has been meeting and planning the activities for Nov. 12. A series of workshops has been planned which include Computer Software Preview, Substance Abuse Among Adolescents, Description and Discussion of all the Support Programs available at the high school, Athletic Eligibility and How It Can Help the Student, Using the Computer in Your Classroom, and others.

The high school faculty will be attending seminars on these topics to

**John L. Bowdish, II,
Decorated With Army
Commendation Medal**

Spec. 4 John L. Bowdish, II, son of John L. Bowdish of 17525 Bowdish Rd., Gregory, has been decorated with the Army Commendation Medal at Fort Hood, Tex.

The Army Commendation Medal is awarded to those individuals who demonstrate outstanding achievement or meritorious service in the performance of their duties on behalf of the Army.

Bowdish is a technical drafting specialist with the 8th Engineer Battalion.

He is a 1983 graduate of Chelsea High School.

help improve their teaching and instructional skills.

During the last portion of the evening, Phil Alexander, president of Ann Arbor Consulting Associates, will present the faculty with some ideas on how to make their jobs more productive. He has been quite active in working with businesses such as Dana Corp., and General Motors in establishing Quality Work Circles to help employees be more productive and have more fun with their jobs. The title of his presentation will be "Change Begins With Me."

Give a
Gift Subscription to
The Chelsea Standard!

ZOA'S
LOG CABIN LUNCH
6714 Clear Lake Rd.
WATERLOO

Good Home Cook'n
FRIDAY NITE FISH FRY
All-You-Can-Eat Ocean Perch salad, choice of potato, rolls
ONLY \$4.95

New Winter Hours: Monday thru Thursday 11 to 8
Friday 9 a.m. to 10 p.m.
Saturday 9 a.m. to 9 p.m.
Sunday 9 a.m. to 8 p.m.
ZOA'S OWN PIZZA
take home, or dine with us
Phone 475-7169

'Twelve Together' Begun For Students in Trouble

Chelsea High school has begun a program aimed at students who are in trouble or are in danger of dropping out.

The drop-out and delinquency prevention program, called Twelve Together, is for students 14 to 17 years old who have a background of school problems or are considered at high risk of dropping out due to alcohol and/or drug abuse or delinquency.

Loren Winn is the program coordinator at CHS. He is searching for students to benefit from the program and an adult to work with the program.

The program is being funded by a grant awarded to the Washtenaw County Juvenile Court by the Metropolitan Detroit Youth Foundation.

Students will be selected for the program next Tuesday, Nov. 17. Students will be notified of the selection the week after Thanksgiving and will participate in a retreat at Camp Moss

Dec. 4-6. Afterward, the students will participate in a group session after school one day a week for the rest of the school year.

For more information, contact Winn at 475-9131, ext. 47.

Stargazing Program Offered at Waterloo

Waterloo Natural History Association is offering a program on stargazing on Saturday night, Nov. 14 at 8 p.m. Stargazer Jo Chaburn will point out the winter constellations and tell about the legends attached to them.

Participants should meet at Sackrider Hill with something to sit or lie on, binoculars if they have them, and something warm to drink. The program will be cancelled if the sky is overcast.

NOW OPEN

10 a.m. to 9 p.m.
Monday thru Saturday

LEE'S HOAGIES

500 N. Main St., Chelsea
(located at former Sir Pizza)

Cheese Steak Hoagies
Ham & Cheese, 8" to 12"
Super Subs, 8" to 12"
Turkey Subs

Chicken Dinners
Chicken By the Box
Shrimp Dinners
Cod Dinners

Hamburgers
Fish Sandwiches
Chicken Breast Sandwich
French Fries
Breaded Cauliflower
and Mushrooms

LUNCH PIZZA
8" Cheese \$1.49
8" Deluxe \$1.99
(5 item)

GRAND OPENING SPECIAL

FREE BOWL OF CHILI
with purchase of Sub or Hoagie
20-PIECE CHICKEN — \$11.95

TAKE-OUT ONLY **SAVE TIME!**
Call your order in, 475-8360

TOUCHDOWN SALE

Pick a sure winner: Magnavox savings.

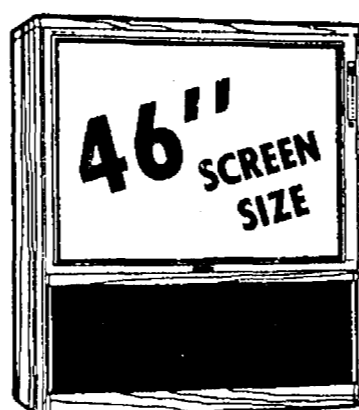

RH8530AK 46" dia. Large Screen TV • 160° wide-angle black matrix screen • 36-button "Menu Format" Universal Remote • Stereo hi-fi sound system • 178 total channel capability • Built-in MTS decoder
RETAIL \$2,399.00
SALE \$2,195⁰⁰

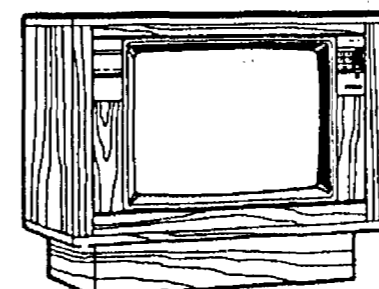

RH4950AK 25" dia. Color TV • 24-button Magnavox Universal Remote • Stereo hi-fi sound system • Built-in MTS decoder
RETAIL \$799.95
SALE \$649⁹⁵

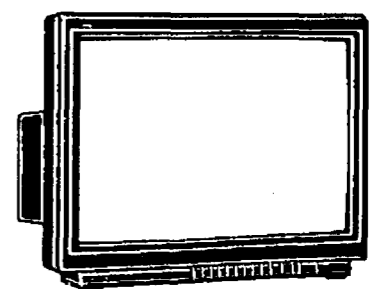

RH5560CH 27" dia. Color TV • 36-button "Menu Format" Universal Remote • Stereo hi-fi sound system • Built-in MTS decoder
RETAIL \$899.95
SALE \$799⁹⁵

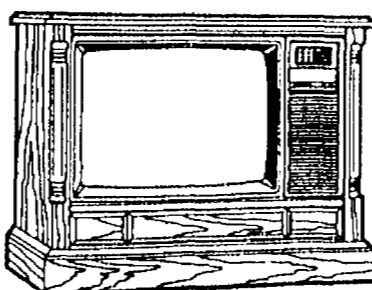

CH4716PE 25" dia. Color TV • 152 total channel capability • Contrast \$2 100° picture tube • Random access touch-tuning • Green LED channel display • MX1000 chassis • Videomatic
RETAIL \$549.95
SALE \$499⁹⁵

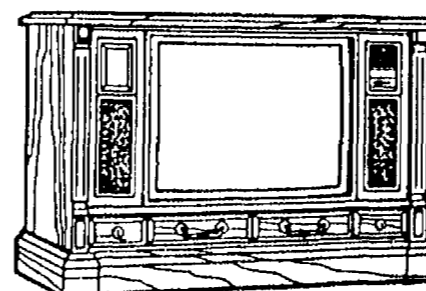

RH5956PE 26" dia. Color TV • 36-button "Menu Format" Universal Remote • Stereo hi-fi sound system • Built-in MTS decoder
RETAIL \$849.95
SALE \$779⁹⁵

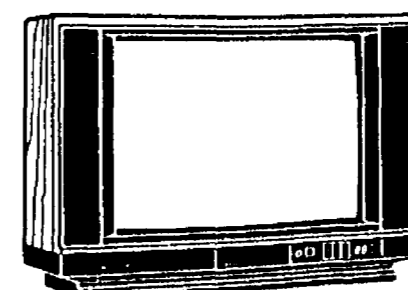

RH4340WA 20" dia. Color TV • 24-button Magnavox Universal Remote • Stereo hi-fi sound system • Built-in MTS decoder
RETAIL

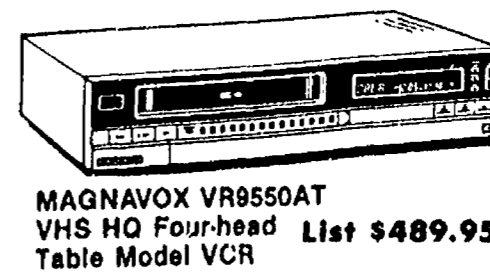

MAGNAVOX VR9550AT VHS HQ Four-head List \$489.95
Table Model VCR
ONLY \$349⁹⁵

- Four-head system
- 14-position, 93 channel electronic tuner
- Remote control programming
- 14 day/4 event programmer
- 5-minute timer back-up
- Field fine special effects
- 25-function infrared remote
- One touch record with standby
- Power off eject

MAGNAVOX

Smart. Very smart.

FIRST of America "Home Improvement Loan Account"

For Sales & Service . . .

HEYDLAUFF'S

Open Evenings Til 8:30 Mon.-Fri. Until Christmas. Sunday, 12-5.

113 N. Main St., Chelsea

Ph. 475-1221



Simplicity

Factory Authorized Sale

Clean up your leaves
and clean up on savings!

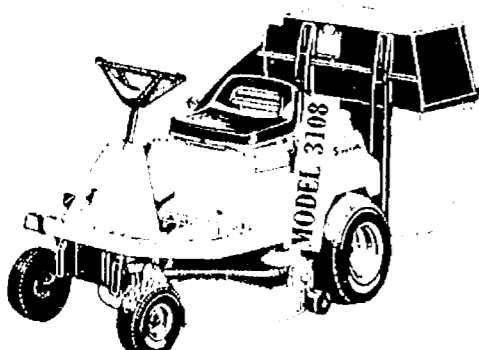

- Famous Simplicity free-floating 30" mower for beautiful, even cuts.
- Powerful 8-h.p. Briggs & Stratton synchro-balanced engine with key electric start.
- Patented Cushion-ride construction for minimal vibration, maximum comfort.
- Rugged steel frame, not tubular

Special Price — \$1,399⁰⁰

Only 2 left

GRASS CATCHER FREE with each purchase

This is a REAL sale!

90 DAYS SAME AS CASH

Offer Expires 1/28/87

VILLAGE LAWN & GARDEN CENTER

120 S. Main St., Chelsea

Ph. 475-3313